THE WEATHER TODAY
[illegible] Fair [illegible] Thursday partly cloudy, probably local thunder showers.

# Oneonta Daily Star

MEMBER OF THE ASSOCIATED PRESS

THE LARGEST [illegible]
The Star is delivered [illegible] on the day of publication.

VOLUME [illegible]

ONEONTA, N. Y., WEDNESDAY, JUNE 20, 1923.

PRICE THREE CENTS

## RUSSIA NEEDS MORE METALS IN CHARACTER

### Trotzky Wants Airplanes Constructed to Resist England, Particularly, and Other Aggressive Foes

## ATTACKS ENGLAND

### All British Activities Show Selfishness and Use of Other Nations' Weapons to Gain Ends, He Adds

(By the Associated Press.)

Moscow, June 19.—An attack on England, hints of Russo-French rapprochment, and a plea for "more metal in our national character," marked an address by Leon Trotzky, Soviet war minister, today, before the All-Russian congress of metal workers.

"If an ultimatum is presented to us," he explained, referring to the recent British notes, "let us create a detachment of airplanes. If a coup d' etat occurs in Bulgaria, let us build another detachment of airplanes and if there is a coup d' etat in Persia let us build more planes.

"The iron in our will must be transferred to the iron wings of airplanes; then we can say, looking high above at our squadrons, 'this is the coup d' etat in Persia * * * etc.' If we transform the criminalities of the bourgoise into airplanes, then perhaps we shall be able sometime to bring an end to their criminalities."

**England Aids Coup de' Etat.**

M. Trotzky said England and Italy had, according to information at hand, assisted in the coup d' etat in Bulgaria and the British had aided in the nationalists overthrow in Persia. Declaring that Russia's losses in the World war were overwhelmingly greater than Britain's, Trotzky said.

"It was for this purpose, perhaps, that Lord Curzon felt strong enough to deliver us his 10-day ultimatum; it was necessary that the blood of the Russian peasants and workers be shed. This account sometime we shall present to the English bourgoise.

"England re ains true to her traditional policy. In the international [illegible] international policy. In reality hers was a provocative role. When the English proletariat opens the safes of the English diplomacy, the records will, if they are not already destroyed, show the real role of England in the World war.

**England True to Form.**

"It is the same in regards to the Ruhr * * *. If England had not wished France to do so, there would have been no Ruhr occupation. To bring two peoples into struggle while they rest aside themselves, in order to be able to appropriate the results, is the traditional policy of the English bourgoise."

Russia, by yielding, saved herself from falling into Lord Curzon's trap, Trotzky said, finally forcing the idea into the souls of the British bourgoise that Russia wanted pea. s.

"We have seen the English souls," he said. "They are good thick heavy leather souls. From such leather are built the skulls of the English Philistines, which one has to beat with a hammer for a long time."

## PASSENGER TRAIN WRECK ON D. & H.

### Engineer Arnold of Honesdale Is Killed and Fireman McDonald Hurt; Rails Spread

Honesdale, June 19. — Spreading rails, due to heat, was believed to have been the cause of the wrecking of a local passenger train on the Honesdale branch of the Delaware and Hudson railroad at Prompton, three miles west of here today, in which Engineer J. M. Arnold of Honesdale was killed and Fireman James B. McDonald of Carbondale, seriously injured.

The train was derailed in a deep rock cut and the engineer was caught between the locomotive and the tugged rocks, fracturing his skull. The baggage car was derailed but the remainder of the train did not leave the tracks. No passengers or other member of the crew were injured.

**Passengers Badly Shaken Up.**

Scranton, Pa., June 19.—One man was reported dead and another injured when the engine of a Delaware and Hudson passenger train plunged down a fifty foot embankment near Honesdale, Pa., today. J. M. Arnold, engineer, was buried under the wreckage of the locomotive and is believed to be dead.

J. B. McDonald, fireman of Carbondale, Pa., was injured and taken to the Wayne hospital. The baggage car and two days coaches that made up the rest of the train did not leave the rails. Passengers were badly shaken, but none was injured.

**SEND OUT RIOT CALL**

Savannah, Ga., June 19.—With 2,- [illegible] persons before the county jail, where Walter Lee, negro, charged with criminal attack upon a white woman is confined, and with the number of excited persons increasing every moment, the riot call for the city and county officers was sounded shortly before midnight tonight.

## FULLER AND M'GEE SENTENCED TO JAIL

### Federal Charges Pending Against Them Will Keep Them in New York for Time

New York, June 19. — Edward M. Fuller and William F. McGee, confessed bucket shop operators, today were sentenced to serve from 15 months to four years in Sing Sing prison for their offense. But United States Attorney Hayward indicated they might be old men before they get a chance to begin serving the sentences which, with time off for good behavior, would amount to 11 months.

Fuller and McGee, jailed by federal court order for contempt in failing to turn over to the receiver in bankruptcy records of their firm, must clear themselves in the eyes of federal authorities, before they can leave Ludlow street jail to start serving their Sing Sing terms, Mr. Hayward declared, and the only way then can purge themselves, he added, is to yield up the records, with their possible evidence leading to a bucket ring, or at least to disclose the workings of the supposed ring and any who its members are.

Mr. Hayward talked with Fuller privately twice before he came up for sentence in the state court, seeking to induce him to give the authorities information they believe he has in his possession.

He refused to talk, however, without a promise of full immunity, which Mr. Hayward refused to give him.

## KIDNAPPING CASE COMES TO TRIAL

### Mrs. Grinnell Charged With Complicity in Abduction of Verner Alexanderson

Schenectady, June 19. — Mrs. Harriette Grinnell of Alexandria Bay, went on trial in county court here today charged with complicity in the kidnapping of Verner Alexanderson, 6, from his father's home in this city April 30.

Mrs. Wava Fairbanks, also under indictment on similar charges, will be tried at the next term of court, counsel for the women moving for separate trials.

Mrs. Ruth Crandall, believed to be implicated in the case, but not indicted, is being held as a material witness.

Harry Fairbanks, husband of Wava, and Stanley Crandall, husband of Ruth, now are being sought, charged with the actual kidnapping of the boy.

Mrs. E. F. W. Alexanderson, the boy's mother; his sister, Edith, and Ben VanDeusen, a detective, took the stand today, to describe details of the kidnapping.

The principal witness was Verner, who explained how he was led away from his home by a man he said was Fairbanks and how he was found on May 3 with Mrs. Grinnell in an Indian river shack near Theressa, Jefferson county.

The trial will be continued tomorrow.

**A. B. WILLIAMS ELECTED**

Detroit, June 19.—A. B. Williams, Battle Creek manufacturer, running on the Republican ticket, was elected to congress from the third Michigan district in today's special election, defeating Claude F. Carney, Kalamazoo attorney, Democrat, by 325 votes in a district normally overwhelmingly Republican.

**FOOTBALL STAR KILLED**

Seattle, June 19.—Victor M. Place, former football coach at Ohio Wesleyan college, and in his college days at Dartmouth, a member of the mythical "all America" football squad, was killed in a logging accident at Brookings, Ore., Saturday, according to word received by friends here today.

**New Skipper**



Captain Herbert Hartley, master of the Leviathan, which sailed on trial trip, after reconditioning, to southern waters yesterday.

## ALASKAN TRIP OF PRESIDENT BEGINS TODAY

### Harding Will Study Problems of Territory at First Hand; Proposes 14 Formal Speeches in States

## WILL VISIT PANAMA

### 15,057 Miles in Journey; 20 Miles Less Than Record Established by Taft's "Swing Around Circuit"

Washington, June 19. — President Harding will leave Washington shortly after noon tomorrow on the longest trip of his administration—a trip that will take him across the continent to Alaska, into Canada, along the Pacific coast, to the Panama Canal zone and to Porto Rico and will keep him away from the capital for at least two months.

The vast territory of Alaska, never before visited by a President, is Mr. Harding's goal. Once before he was even mentioned for the presidency he came under "the spell of the Yukon" and since entering the White House he has had the dream of being able to visit the territory and study at first hand the problems which have arisen there in so great a number.

The itinerary that the President has prepared provides for 14 formal addresses en route to Tacoma, Wash., where he will board a vessel for Alaska, and for five speeches on the Pacific coast on his return from the territory.

**15,057 Miles in Trip.**

These adresses will not be all that Mr. Harding will make, by any means, for it is expected that many rear platform speeches will be made and that a number of the dinners, luncheons and receptions he plans to attend will bring to him calls for brief discussion of some national policy.

The first prepared address will be made in St. Louis Thursday night.

No definite date for the return to Washington has been set but it is expected to be around August 25. In all on the basis of the itinerary as now made out, he will travel 15,057 [illegible] "swing around the circle" made by President Taft in 1911, the longest trip ever made by a President.

**LEVIATHAN GETS UNDER WAY HIDDEN BY HEAVY FOG HAZE**

Boston, June 19. — A thick haze rising from the ocean as the result of the great heat hid the Leviathan from the view of those on shore as she weighed anchor in the lower harbor today and steamed off on her trial trip to southern waters. Guests of the shipping board who sailed as passengers were taken down the harbor to the liner in an excursion steamer. Officials stated that "between 500 and 525" guests were aboard.

At the close of the trip, which is to determine how the giant of the seas will behave after her eight million dollar transformation from an army transport into a palace of seagoing comfort and luxury, she will put into New York prepared to go into regular service between that port and Cherbourg and Southampton, starting July 4.

The former German steamship Vaterland was given her final refinishing in the great navy dry dock at South Boston. The last coat of paint dry and the last of the huge store of provisions loaded aboard, she left the dock yesterday and went to the harbor mouth for the night.

**PREUS AND JOHNSON WIN.**

St. Paul, June 19. — Pluralities of Governor J. A. O. Preus, Republican, and Magnus Johnson, Farmer-Labor nominee for United States senator, as a result of yesterday's primary, continues to increase tonight.

Preus' lead over Oscar Hallam, his nearest opponent, had reached 20,000 when 2,348 of the state's 3,520 precints had reported.

Johnson continued to gain over L. A. Fritsche, and in 2,336 precints Johnson had 42,431 votes as compared to Fritsche's 30,950.

On the Democratic ballot, State Senator James A. Carley had 6,300 votes in 2,258 precints as against Carey's 2,135.

**$130,000 HOSPITAL GIFT**

New York, June 19. — A gift of $130,000 to be distributed among 15 hospitals in the United States and Canada to promote the use of insulin in the treatment of diabetes was announced tonight by John D. Rockefeller, Jr. The hospitals are in all sections of the country.

The purpose of the gifts, Mr. Rockefeller said, would be to increase the number of the ward patients who could be treated with insulin and to teach physicians in general practice the proper methods of employing insulin in the treatment of diabet's.

**SEVERE EARTH TREMORS**

Washington, June 19.—Earth tremors were recorded from 5:52 p. m. to 6:30 p. m. today on the Georgetown university seismograph, the intensity reaching a maximum between 6:11 and 6:14. The center of disturbance, according to Father Tondorf, in charge of the university observatory, appeared to be in Central or South America. He said the tremors were "rather severe."

## SHERMAN TO APPEAL FROM COURT RULING

### Says Decision Refusing Access to Ward Messages Will Not Effect Investigation

Albany, June 19.—Attorney General Carl Sherman will appeal from the decision of the appellate division, third department, denying him access to certain telegrams, cablegrams and other messages which he maintains have a bearing upon the so-called Ward-Peters murder case, it was announced tonight.

"This decision, in my opinion," Mr. Sherman said, "will have no effect on grand jury investigations of the case which will open in Westchester county next Monday. However, I will take an appeal in order to settle the questions involved."

The court, in an opinion handed down by Justice Henry T. Kellogg today and in which the other members concurred, referred the order of Supreme Court Justice Ellis J. Staley, directing the production of telegrams and cablegrams exchanged between members of the Ward family just prior to the death of Peters.

Justice Kellogg's opinion not only questiong the manner in which the attorney general conducted the investigation under powers of the "peace and safety act," but declares that the legislature never intended" to provide for criminal investigation against a particular individual in which that individual would be stripped of all the safeguards and privileges otherwise accorded him."

The court took the position also, that the attorney general was conducting a general investigation into the private life of Ward, which he had no right to do in open and public hearings, more particularly so in view of the fact that the investigation was conducted for the sole purpose of obtaining proof that "the individual Ward killed the individual Peters with malice aforethought."

## MRS. SCHNEIDER ON WITNESS STAND

### Widow of Bronx Contractor Says Her Life Was Happy Until Mrs. Buzzy Took Husband

New York, June 19.—Mrs. Minnie Schneider, widow of Frederick Schneider, Bronx contracter, who was shot to death last February, took the stand [illegible] the opening of the tri l of Mrs. Ann Buzzy, indicted for first degree murder, in the Bronx supreme court.

Mrs. Schneider testified that her married life had been happy until Mrs. Buzzy took her husband away from her. The witness sobbed as she told how Schneider, after their separation in 1914, had given her $25 a week and paid the rent of her apartment. Since his death, she said, she had no income and had been forced to live with friends.

District Attorney Glennon declared that the state would prove that Mrs. Buzzy had lived with Schneider for several years, up to the night he was found shot in his automobile. He asserted that a short time before the killing, Mrs. Buzzy had borrowed a pistol from her brother-in-law, William Turk, and that this pistol was the one found beside Schneider's body.

James F. Donnoly, counsel for Mrs. Buzzy, declared he would prove that another person shot the contractor.

**AFFIRMS SCHOONER SEIZURE**

New York, June 19.—Judge Charles M. Hough of the United States circuit court of appeals, today affirmed the condemnation and forfeiture of the British schooner, Henry L. Marshall, the first rum runner seized by the coast guard outside the three mile limit.

Affirming the order of Federal Judge John R. Hazel, Judge Hough held that "there was an unloading without permit and a failure to produce a manifest when demanded within four leagues of the coast," and that there also was "a failure to report arrival in putting into a small harbor on the Long Island coast or to make a report of the distilled spirits on board."

**MUST KEEP BONDED LIQUORS.**

New Orleans, June 19.— Federal prohibition enforcement officers who destroy imported or bottled in bond liquors in raids face prosecution on charges of destruction of government property, United States District Attorney Lewis H. Burns declared here tonight. He explained that all liquors suitable for medicinal or scientific purposes should be confiscated and destroyed until so ordered by the court. The government, he added, sells liquor to druggists, physicians and laboratories, after it has been tested and its destruction means a loss of revenue.

**REMOVE INVENTOR'S CLAIMS.**

Washington, June 19.—The declaration of James V. Martin, airplane inventor, who asked $51,510,000 damages against the National Aeronautic association, the Curtiss Airplane and Motor corporation, and others, were ordered stricken from the record today by the District of Columbia supreme court. The court explained, however, that Martin would be permitted to file a new declaration in accordance with the ruling.

**HOLD CASHIER FOR SHORTAGE.**

(By the Associated Press.)

Wichita, Kan., June 19.—Philip A. Drumm, cashier of the American State Bank of Wichita, one of the largest banks in Kansas, was arrested and released on bond of $15,000 this afternoon on a charge of misappropriating the funds of the institution. The shortage of nearly $1,500,000 was found in his accounts last night.

## LONG ISLAND BOOTLEGGERS' RENDEZVOUS

### Half Hundred Rum Runners Fight Off Posse and, With Armed Patrols, Convey Trucks to Metropolis

## POLICE GET FOUR

### Much Liquor Obtained in Battle Between Rival Outlaws When Officers Act as Armed Mediators

(By the Associated Press)

New York, June 19. — Federal prohibition enforcement authorities, electrified by two of the wildest bootlegging stories that have yet reached their ears, tonight began planning a campaign to mop up Long Island which, it was disclosed, has been adopted as the newest scene of operations of rum runners plying to and from the off shore rum fleet.

The wildest of the stories, almost incredible to the ears of the authorities, although vouchsafed for by Sheriff Amza Biggs of Suffolk county, involved a pitched battle between eight deputy sheriffs and some 50 or 60 rum runners and New York gunmen, in which the deputies finally were driven to cover, while armed patrols conveyed a fleet of trucks with nearly 600 cases of liquor to New York. This encounter took place at Greenport.

The other story, vouchsafed for by the police, was the story of a battle at Baldwin between two contending factions of bootleggers for possession of 1,000 sacks of bottled whiskey from the rum fleet, in which the police, acting as armed mediators, captured the liquor and four men.

**Runners Overrun Island.**

Sheriff Biggs told the Associated Press tonight that Long Island, particularly the tip of it, was literally overrun with bootleggers and rum runners. The business has increased amazingly since the repeal of the Mullan-Gage state prohibition enforcement law, he said. He pointed out that he was powerless to get search warrants without making a trip to New York, where the nearest United States commissioners are located, and said he was having a hard time keeping anything like a semblance of law enforcement in his territory.

Sheriff Biggs said that rum ships had lain off Montauk Point almost continuously for the past five months, but that the number had increased and their activities multiplied manifold in the last few weeks.

That the rum runners did not limit their efforts to "get through" to gun play, however, was indicated in reports from Mineola today, which said that three deputy sheriffs were facing grand jury action on charges of complicity in rum running.

**DR. MEIKLEJOHN RESIGNS AS PRESIDENT OF AMHERST**

Amherst, Mass., June 19.—Dr. Alexander Meiklejohn resigned today as president of Amherst college after he had received formal notice from the trustees that they and a majority of the faculty considered it inadvisable for him to continue as the administrative head of the institution.

In his letter of resignation, Dr. Meiklejohn declined to accept the judgment of the trustees as to the wisdom of the step. He said he was convinced that the situation was such that his withdrawal would be harmful, rather than helpful, but in view of a certain lack of support he felt compelled to sever his connections with the college. He declined the board's invitation that he continue in the chair of logic and metaphysics.

The resignation is to take effect in June, 1924.

**DISAPPROVES BIG COLLEGES.**

Buffalo, June 19. — By their father's will George W. Pierce, 19, and Daniel C. Pierce, 15, of Hamburg, are excluded from entering any large college. The will of Daniel Pierce, the father, was probated in surrogate's court here today. A provision states: "I have arrived at a definite conclusion that it is by no means a safe place for education to send a son to any of the large colleges and it is my will that my sons be not sent to such a college, believing that there are other means of obtaining an education as good and at the same time safer as to the quality of the man produced."

**L. & N. RAISES WAGES**

Birmingham, Ala., June 19. — Increase in wages of two cents an hour has been granted nearly all classes of labor in the mechanical departments of the Louisville and Nashville railroad, including 20 shop crafts, it was announced today.

R. G. Evans, assistant superintendent at Birmingham, said the increase would be effective July 1, and had been announced by C. F. Giles, superintendent of the mechanical department with headquarters at Louisville.

**75 YEARS IN ENGLISH MINES**

London, June 19.—Claiming to be the oldest working miner in Great Britain, Peter Stark has completed 75 years of work at Holytown, Lanarkshire, where he has been employed since he was nine years old. Stark, hale and hearty at 84, still works in the mines.

## SHIENTAG STARTS STRIKE INQUIRY

### Chamber of Commerce Says Way to Settle Strike Is to Call It Off and Resume Work

Schenectady, June 19. — State investigation of the causes of the railroad strike in this city got under way upon its eighth attempt today, but was adjourned subject to the call of State Industrial Commissioner Bernard L. Shientag after three witnesses had testified.

James F. Hamilton, former president, but now vice president and general manager of the Schenectady Railway company, recounted the company's policy of management, the various boards and officials, their duties and powers and described condition leading up to the strike.

Walter Walker, president, and Michael Ward, business agent, of the striking carmen's union, collaborated Mr. Hamilton's testimony, and presented the strikers' view of conditions on the railway.

**Advises Return to Work.**

The directors of the Schenectady chamber of commerce today replied to the request of Mayor C. A. Whitmyre for assistance in bringing about a settlement of the strike, by declaring in a letter to the mayor that "the best way to settle this strike is to call it off and for the men to go back to work."

Investigation has shown, the latter said, that working conditions on the railway are good and that wages are reasonable; that the only point of dissention is the company's refusal to recognize the employes' union; and that the company will not recede from its position in this matter. The chamber therefore suggested that the men go back to work and that the strike be officially ended.

## KNIGHTS TEMPLAR PARADE IN BUFFALO

### Two Hour Review Concluded With Massed Formation Presenting Impressive Appearance

Buffalo, June 19.—Four thousand Knights Templars, their plumed helmets splashes of white on a sea of dark and blue and silver, massed from curb to curb today, presented one of [illegible] ticles in Buffalo's [illegible]. The commanderies here attending the conclave of the grand commandery, turned out in formal parade, which, with its accompanying maneuvers, required two hours for completion.

Headed by the troop of Scottish bag pipers, the procession got under way at 3 o'clock, the companies, each accompanied by its band, marching singly or under miles of fluttering flags, bunting and templar colors. Two hours later the big command of the knights was countermarching through Buffalo's business district in solid, unwavering white crested ranks, abreast from sidewalk to sidewalk, and led by a massed band of 1,200 musicians.

Overhead in Buffalo's streets the templar emblems were entwined with the flags of the United States and Canada and the spectacle was afforded an international touch by the participation of companies from Niagara Falls and St. Catherine, Ont. A company from Lakewood, O., was the only other unit not representing a New York state city.

**FOUR PRIESTS WOUNDED**

Pocohantas, Ark., June 19. — Four priests and one lay church official were wounded when unidentified persons fired into the home of Rev. Father Perringer of the Englebeg Catholic church, five miles north of here, last night, according to information received here today. The house was riddled with shot.

**Dr. Meiklejohn**



Dr. Alexander Meiklejohn, president of Amherst, over whose administrative policy the college faculty and students have had a long bitter fight. Dr. Meiklejohn resigned his position yesterday, to become effective June of next year. He declined the invitation of the board of trustees to continue in the chair of logic and metaphysics.

## VOLCANO STILL CASTS DEBRIS ON HILLSIDES

### Etna Opens New Craters; Linguaglossa, Thought Out of Danger, Threatened Anew; May Now Be Under Lava

## DISCIPLINE NEEDED

### Natives Dislike to Leave and Would Remain With Vineyards and Be Destroyed With Them by Lava Stream

(By the Associated Press.)

Catania, Italy, June 19.—The great lava torrent from Mt. Etna bearing in its flood great masses of earth and volcanic stones, is advancing inexorably and already has reached the houses in the outskirts of the town of Linguaglossa. Green fields, orange groves and vineyards have been swallowed up, and for miles around the atmosphere is suffocating with volcanic smoke and a rain of black smoke and ashes which is covering the lovely countryside like a pall.

Several of the smaller houses in Linguaglossa have been shaken down by the frequent earth shocks and the once smiling little town, which until the last it was thought might be spared, is directly in line of the lava and is doubtless doomed to destruction.

The molten stream is traveling about 40 yards an hour, and therefore, unless some miracle happens, Linguaglossa will go under during the night. Confronting it is a lava bed 800 yards wide and nearly 20 feet deep.

**Other Streams Threaten.**

Smaller torrents of lava, diverted from the central stream, threaten the villages of Randazzo and Bronte, from which so many tourists make the ascent of Etna, Francavilla, Calatabiano, Giardini, Fiume and Freddo. The work of clearing the threatened towns is being carried out with the greatest energy and admirable organization. Discipline is necessary to induce the terrified inhabitants to abandon their beloved homes, but their removal is carried out with [illegible] and kindness. [illegible] ... [illegible] living conditions [illegible] fact that they [illegible] Special units of the [illegible] all supplies, have been [illegible] once for the homeless [illegible] provide food and shelter for them.

**Six Craters Opened.**

A new stream of lava on the western side of Etna menaces the Cisaro Junction on the Etna railway. According to leading volcanologists, six new craters have opened, only two of which, however, are of the first importance. In these can be clearly seen the lava in frightful turmoil being ejected in irregular spurts amid vast clouds of fumes and ashes, forming two streams of liquid death, one of which is rolling down on Linguaglossa, the other moving toward Sciaro, but threatening no inhabited points, though causing [illegible] damage to the vineyards and nut plantations which constitute the wealth of the countryside.

The speed of the latter stream is so slow, however, it is hoped it will not advance far, but rather form a kind of lake in one of the valleys.

Numerous heart rending episodes are being enacted in this theatre around Etna. The affection of the peasants for the homelands renders their evacuation a difficult and delicate task. In one case a woman refused to abandon her vineyard declaring that her whole life had been given over to its cultivation, that its existence was her existence and its death her death. They endeavored to carry her away but she rushed back to the trees and embraced and kissed them singly, calling them her children. When finally she was removed it was found she had lost her reason.

**BUELL CLINGS TO STORY OF FIRING AIRPLANE BUILDING**

New York, June [illegible] — Ernest Buell, German war veteran, ended eight hours on the witness stand this afternoon, still clinging to his story that he had fired the J. L. Larsen Aircraft corporation plant at Central Park, L. I., last February, at the bidding of John L. Larsen, famous airplane inventor and builder, so that Larsen would collect $190,000 insurance.

Heckled and grilled by Larsen's counsel, who declared the defense would unfold a "most amazing conspiracy" to wreck Larsen's reputation, Buell admitted he had received weekly payments from a detective agency employed by the Commercial Union Insurance company, Ltd., which is suing Larsen for recovery of $19,- 000 paid him on a fire policy, but insisted his story of having been hired by Larsen to fire the plant was true.

**INDICTS STEEL OFFICIALS.**

Buffalo, June 19. — Indictments against six former officers of the S. R. Steel corporation are said to have found today by the grand jury which investigated the collapse of the $20,- 000,000 financial structure of the late Leonard R. Steel. The jury will report on Thursday or Friday. It is understood that the inquiry just closed ends only one phase of the investigation and that further indictments will be sought before the September grand jury.



# BASEBALL

## NEWS FROM THE SPORTING WORLD



### NATIONAL LEAGUE

#### PHILLIES WIN IN EIGHTH

**Fussell Weakens After Effective Work; Wild Throw Aids.**

Chicago, June 19. — Fred Fussell weakened in the eighth and Philadelphia pounded him for four hits, which, with a wild throw by Spats, gave the Phillies a 4 to 3 victory over Chicago here today.

| | | R | H | E |
|---|---|---|---|---|
| Philadelphia | 100 000 030 | 4 | 10 | 0 |
| Chicago | 000 000 300 | 3 | 11 | 2 |

Batteries — Ring and Henline; Fussell and O'Farrell.

#### REDS NOSE OUT WINNERS.

**Take 1-0 Game from Brooklyn in 11-Inning Battle.**

Cincinnati, June 19. — Luque and Grimes indulged in a tense pitchers' battle here today, Cincinnati winning out over Brooklyn, 1 to 0, in the last half of the 11th inning on hits by Roush and Pinelli, a wild throw by Johnson and Hargrave's sacrifice fly. It was Luque's ninth victory out of 10 starts this season. He has not been scored on for the last 25 innings.

| | | | |
|---|---|---|---|
| Brooklyn | 000 000 000 00 | 0 5 2 |
| Cincinnati | 000 000 000 01 | 1 7 1 |

Batteries — Grimes and Taylor, DeBerry; Luque and Hargrave.

#### GIANTS BLANK CARDINALS.

**McQuillan, with Good Support, Holds Opponents to Seven Hits.**

St. Louis, June 19.—Aided by good fielding, McQuillan held St. Louis to seven safeties, and New York won today's contest, 4 to 0. Frisch hit into the right field stands for a home run in the fifth inning.

| | | |
|---|---|---|
| New York | 020 110 000 | 4 8 0 |
| St. Louis | 000 000 000 | 0 7 2 |

Batteries — McQuillan and Snyder; Pfeffer, North, Stuart and Ainsmith.

Boston-Pittsburgh, rain.

### EASTERN LEAGUE

Albany 7-13-0; Worcester, 10-21-1.
Hartford, 4-8-1; New Haven, 3-7-3.
Waterbury, 5-10-1; Springfield, 6-15-2.
Bridgeport, 2-4-3; Pittsfield, 4-6-4.

### INTERNATIONAL LEAGUE

Toronto, 6-11-3; Newark, 16-24-0.
Buffalo, 7-12-3; Jersey City, 8-17-1.
Rochester, 4-13-1; Reading, 9-9-1.
Syracuse, 6-7-0; Baltimore, 7-11-3. [illegible]

### AMERICAN ASSOCIATION

Louisville, 3-7-4; Columbus, 12-14-1.
Indianapolis, 10-13-0; Toledo, 2-8-3.
Minneapolis, 8-11-3; Milwaukee, 9-10-2.
St. Paul, 5-6-2; Kansas City, 4-12-5.

### NEW YORK-PENNA. LEAGUE

York, 3; Elmira 10.
Wilkes-Barre 3; Scranton 11.
Williamsport, 11; Triple Cities, 1.

### SCHEDULE OF TODAY'S GAMES.

**National League.**

Boston at Pittsburgh.
Brooklyn at Cincinnati.
New York at St. Louis.
Philadelphia at Chicago.

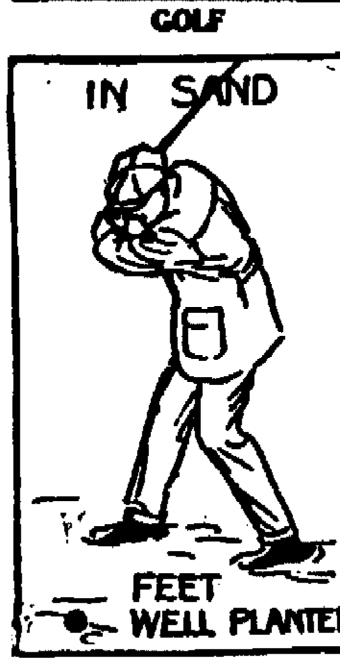
**American League.**

Chicago at Philadelphia.
St. Louis at Boston (2).
Detroit at New York.
Cleveland at Washington.

LITTLE LESSONS IN

## Big Sports

### GOLF




**What is the Best Club to Use When the Ball Lies in the Sand?**

Answered by
**BOB CRUIKSHANK.**

The man who, in 1921, defeated Hutchinson, Sarazen, and Barnes in an invitation tournament at St. Joseph, Mo., Runner up in Pittsburgh tournament for professional golfers, 1922, being defeated only by Sarazen.

* * *

If the ball is sunk in the sand, use a niblick because it has a sharp blade and cuts through the sand easily. Tighten the grip as the club head approaches the ball on the down swing.

If the ball lies clean on the sand, an iron jigger should be used, or even a spoon, if the lie and distance warrant. The sand may be slightly scraped by the sole of the clubs or the ball may be hit cleanly. When playing in sand always make sure that the feet are firmly planted. Otherwise, the power of the blow will be lessened. I always dig my heels into the sand until they are firmly set.

(Copyright, 1923, Associated Editors)

### STANDING OF THE TEAMS

**American League.**

| | W. | L. | P.C. |
|---|---|---|---|
| New York | 36 | 20 | .643 |
| Philadelphia | 30 | 24 | .556 |
| Cleveland | 30 | 26 | .536 |
| St. Louis | 26 | 29 | .473 |
| Detroit | 26 | 30 | .464 |
| Chicago | 23 | 28 | .451 |
| [illegible] | | | |
| Boston | 20 | 29 | .408 |

**National League.**

| | W. | L. | P.C. |
|---|---|---|---|
| New York | 36 | 20 | .643 |
| Pittsburgh | 31 | 21 | .596 |
| Cincinnati | 31 | 23 | .574 |
| St. Louis | 30 | 26 | .536 |
| Brooklyn | 23 | 26 | .515 |
| Chicago | 30 | 28 | .517 |
| Boston | 18 | 28 | .321 |
| Philadelphia | 16 | 38 | .296 |

Ira S. Sweet, practical bonesetter, at the Windsor, Oneonta, July 2. National hotel, Norwich, July 4. advt tf

Pianos tuned—$3.00. C. R. Hill. Phone 15-F 24, or City Drug store. advt 1mo.

### AMERICAN LEAGUE

#### ST. LOUIS WINS ANOTHER

**Takes Third Straight From Boston in Game in Which Eight Pitchers Used.**

Boston, June 19. — St. Louis made it three straight over Boston, by winning, 12 to 6, today. The winners used five pitchers while Boston used three. Schliebner continued his heavy hitting, making four hits, including a homer over the left field fence off Fullerton in the seventh with Williams on base.

| | | R | H | E |
|---|---|---|---|---|
| St. Louis | 100 050 402 | 12 | 19 | 1 |
| Boston | 000 221 100 | 6 | 13 | 2 |

Batteries — Pruett, Wright, Root, Kolp, Shocker and Severeid; Quinn, Fullerton, O'Doul and Walters.

#### HOMERS WIN FOR YANKS

**Detroit Tigers Defeated by One Run Margin by Champs.**

New York, June 19. — Home runs by Hofmann and Pipp were the determining factors in giving the Yankees a 6 to 5 victory over Detroit in the third game of the series. Hofmann hit his home run off Cole in the second inning and Pipp hit another in the seventh inning, scoring Ruth ahead of him.

Lucerne Blue, Detroit first baseman, was knocked unconscious by a batted ball during fielding practice, but he played in the game. New York permitted Francis to run for him after he singled in the first.

| | | |
|---|---|---|
| Detroit | 000 102 002 | 5 12 0 |
| New York | 031 000 20x | 6 11 1 |

Batteries — Cole, Dauss, Johnson and Bassler; Jones and Hofmann.

#### CHICAGO BUNCHES HITS

**Get 12 Runs on 11 Hits; Philadelphia Gets Three Runs on 13 Hits.**

Philadelphia, June 19. — Chicago drove "Slim" Harris off the mound today and handed Philadelphia a lacing, 12 to 3. Collins, first man to face Heimach, sent the ball over the fence for a home run, scoring two teammates ahead of him. Hopper, first to face Ogden in the ninth, also hit a home run over the right field wall.

| | | |
|---|---|---|
| Chicago | 000 061 005 | 12 11 1 |
| Philadelphia | 001 100 100 | 3 13 2 |

Batteries — Robertson, Thurston and Schalk; Harris, Heimach, Ogden and Perkins.

#### WINS IN LAST INNING

**Washington Twice Comes From Behind to Take Cleveland Game.**

Washington, June 19. — Washington twice came from behind to take the second game of the series from Cleveland today, 7 to 6. Smith was invincible until the seventh when he was batted out of the box, and Uhle, his successor, issued passes to the three men he faced, forcing in the [illegible] visitors made circuit clouts, each scoring a runner ahead, and a freak homer was made by Pinch Hitter Brower in the ninth, the ball carooming off the pavilion railing through an opening at the end of the fence.

| | | |
|---|---|---|
| Cleveland | 012 020 001 | 6 5 4 |
| Washington | 000 000 502 | 7 10 2 |

Batteries — Smith, Uhle, Edwards and S. O'Neill; Warmouth, Zachary, Brillheart, Russell and Ruel.

#### Yale Defeats Harvard, 3 to 2.

New Haven, June 19. — Before a crowd estimated at 20,000 persons Yale today won the first game of the annual commencement series with Harvard, 3 to 2. Ray Pond, who held Princeton to four hits last Saturday, yielded only five to the Crimson and turned in his second victory in the "big three" series.

| | | R | H | E |
|---|---|---|---|---|
| Harvard | 002 000 000 | 2 | 6 | 3 |
| Yale | 000 003 00x | 3 | 4 | 3 |

Batteries — Young and Keegan; Pond and Mallory.

#### ANOTHER BIG LANDSLIDE

**Baseball Proves to Kingston Colonials That Game of Monday Wasn't Fluke; Giants Outhit Visitors 13 to 5—Ferry Has Fine Day—At Unadilla Today.**

The Giants took the second game of the two game series from Kingston yesterday, the score being 11 to 2, which evens the series between the clubs at a couple of games each. The affair yesterday was another walkaway for the home club men. McKean held the visitors to five well scattered hits, while the Giants garnered in 13 off Ross, whom they drove off the mound in the third inning, and Culloton, he whom they pounded into oblivion the day previous. Included in this were four doubles and a triple. Ferry, Oneonta right fielder, had a big day, he getting three hits out of three times at bat, five putouts, one an especially fine catch of a fly near the fence, with his back to the ball, and an assist, besides having considerable pleasure at the expense of the Kingston fans in the stands. Alexander hit three times out of four tries. One of these was a double and the other a triple, with Alexander being caught at the plate seeing if the hit carried enough elasticity to permit of its being stretched to cover the four bases.

Eckstein hit a hot one to the left of second base in the third round. Shortstop Russell hurried over, cuffed the ball down with his left hand, fell on it and crawled to the base in time to force out Watkins from first.

Like Monday's game, the one yesterday got started in the first round. The visitors obtained one when Deegan was hit by a pitched ball after McHugh was out on an infield play. Foggerty was out, McLean to Alexander, the runner taking third on the play and scoring when Schemerhorn got an infield hit to the left of the second baseman.

**Giants Tie Score.**

Oneonta promptly tied things in their half. Wilcox grounded, Schemerhorn, unassisted. Ferry got his first hit when he laced the ball across third into left. Watkins failed to find the ball, making two downs. Eckstein singled in about the same place Ferry did, sending the first hitter to the third station, Eckstein taking second on the throw. Alexander poled the ball into the corner of the right field fence and the billboard for two sacks, sending in the other runners.

The Colonials tied in the third. Russell, first up, grounded. Schwab hit safely and McHugh flew to left. Deegan hit the ball directly over first bag, which Alexander let go by, thinking it a foul. Schwab scored, but Deegan was caught at third on a close play.

The home club went into the lead with three tallies in the last half of the same round. Ferry was passed. Watkins bunted to the twirler for a sacrifice, but Ross got Ferry at second on a hair-line play, Watkins taking first. Eckstein forced Watkins at second. Alexander was passed, putting men on first and second. Simon hit across third into left for a double, which the fielder juggled, permitting Alexander to follow Eckstein across the pentagon instead of being held at third. Brown was passed by Culloton, who replaced Ross after Simon's double. Sinstack got a bingle into left, scoring Simon.

After that there was nothing to it [illegible]

Today the first Unadilla series game is scheduled to take place back of the Unadilla library. The musical program will start at 2 o'clock and the game an hour later.

| Colonials (2) | AB | R | H | PO | A | E |
|---|---|---|---|---|---|---|
| McHugh, 3b | 4 | 0 | 0 | 1 | 2 | 0 |
| Deegan, 2b | 3 | 1 | 0 | 6 | 3 | 0 |
| Foggerty, lf | 3 | 0 | 0 | 1 | 1 | 1 |
| Schmerhorn, 1b | 4 | 0 | 2 | 7 | 0 | 1 |
| Ross, p, rf | 3 | 0 | 1 | 1 | 1 | 0 |
| Terpenning, cf | 4 | 0 | 0 | 1 | 0 | 0 |
| Robins, c | 3 | 0 | 0 | 4 | 2 | 1 |
| Russell, ss | 4 | 0 | 0 | 3 | 4 | 1 |
| Schwab, rf | 1 | 1 | 1 | 0 | 0 | 0 |
| Culloton, p | 2 | 0 | 1 | 0 | 0 | 1 |
| Totals | 31 | 2 | 5 | 24 | 12 | 5 |

| Oneonta (11): | AB | R | H | PO | A | E |
|---|---|---|---|---|---|---|
| Wilcox, lf | 5 | 1 | 1 | 3 | 0 | 0 |
| Ferry, rf | 3 | 3 | 3 | 5 | 1 | 0 |
| Watkins, 2b | 5 | 1 | 0 | 2 | 2 | 0 |
| Eckstein, cf | 4 | 3 | 2 | 2 | 0 | 0 |
| Alexander, 1b | 4 | 1 | 3 | 9 | 1 | 1 |
| Simon, ss | 5 | 1 | 2 | 2 | 4 | 1 |
| Brown, 3b | 3 | 0 | 0 | 3 | 1 | 0 |
| Sinstack, c | 4 | 0 | 1 | 1 | 2 | 0 |
| McKean, p | 4 | 1 | 1 | 0 | 3 | 0 |
| Totals | 27 | 11 | 13 | 27 | 14 | 2 |

Score by innings: R

| | | |
|---|---|---|
| Kingston | 101 000 000 | 2 |
| Oneonta | 203 300 03x | 11 |

Earned runs: Kingston 1, Oneonta 6; two base hits: Alexander, Simon, Ferry, Eckstein; three base hit, Alexander; first on balls: off Ross, 2; off Culloton, 3; off McKean, 3; struck out: by Ross 1; by Culloton 2; by McKean 1; hits: off Ross, 4 to 3 2-3 innings; off Culloton, 9 in 5 1-3 innings; left on bases: Kingston 6, Oneonta 8. Hit by pitcher: by McKean (Deegan). Stolen base, Simon. Time of game, 1:59. Umpires, Soldaro and Brown.

#### Homes and Home Sites.

Cottage, 165 Chestnut street, possession today, modern, easy terms, $4,200.

New house, 102 Elm street, finished next week, oak trim and modern, $5,500.

Dwelling, Myrtle avenue, can move in early in July, modern, $5,200.

Dwelling, Elm street, near Spruce street, best of repair, move quick. $5,000.

Cottage, Elm street, just started, will finish to order and charge reasonably.

Rooming house, Myrtle avenue, large lot and modern, $7,500.

Home site, Union street, older portion, has walk, water, sewer already. $1,000.

Lot, corner East and Spruce, $2,000.

Lot, Spruce street, $1,700.

Lot, East, near Park and Normal, $1,000.

Others in all sections of the city. H. M. Bard & Son, 3 Broad street. advt 2t

#### IN SURROGATE'S COURT

**Proceedings Before Surrogate Sheldon H. Close at Chambers in This City Yesterday.**

Estate of Caroline A. Swartout, late of the city of Oneonta, deceased. Proceeding to prove will. Depositions taken, will admitted to probate, and letters testamentary granted. Wallace H. Sidney, Esq., attorney for petitioner.

Estate of Menno P. Finch, late of the town of Otego, deceased. Proceeding to prove will. Depositions taken, will admitted to probate and letters testamentary granted. Wood D. VanDerwerken, attorney for petitioner.

Estate of Ella H. Bell, late of the city of Oneonta, deceased. Proceeding for administration. Papers filed, and letters of administration issued. Owen C. Becker, Esq., attorney for petitioner.

Estate of Mary Husted, late of the town of Worcester, deceased. Proceeding for administration. Papers filed, letters of administration issued.

Estate of Celestia Jewell, late of the city of Oneonta, deceased. Proceeding for administration. Citation issued, returnable at Oneonta, July 3, 1923. Frank C. Huntington, attorney for petitioner.

Estate of William H. Harris, late of the town of Morris, deceased. Proceeding for administration. Papers filed, and letters of administration issued. S. L. & F. C. Huntington, attorneys for petitioner.

Estate of Willis Bender, late of the city of Oneonta, deceased. Proceeding for proof of will. Depositions taken, will admitted to probate and letters testamentary granted. S. L. and Frank C. Huntington, attorneys for petitioner.

Estate of Paulowna Morris, late of the city of Oneonta, deceased. Proceeding for judicial settlement. Citation issued, returnable at Oneonta, N. Y. S. L. and F. C. Huntington, attorneys for petitioner.

For Sale—Or exchange, large farm with splendid buildings, all improvements, good set of farming tools, nice dairy of registered Holstein cows. This farm is near a large village. Splendid opportunity for the right man. Alfred Sutch Real Estate agency, 112 Main street. Phone 841-J. advt 3t

Dance at Grant's hall, Hobart, Friday, June 22nd. Dancing from 10 to 2 o'clock. Price $1.00 and tax. Spectators 25 cents. J. A. Dales, manager. advt tu th.


Try This For

# NEURITIS

"Neuritis may be localized in a single nerve or may be general, involving a large number of nerves."

For quick and lasting relief, pharmacists have for the past few months dispensed Joint-Ease—a stainless, penetrating remedy that, when rubbed over the affected parts for about one minute, soaks right in so that not a trace is left on the skin.

Joint-Ease is for limbering up stiff joints, reducing the swelling and causing the pain to disappear, and for this purpose thousands of tubes are sold daily —60 cents. Brinkman & Shippey can supply you. [illegible]


#### NOTICE TO CREDITORS

Pursuant to an order of Sheldon H. Close, surrogate of the county of Otsego, notice is hereby given, according to law, to all persons having claims against the estate of Susie O. Davis, deceased, late of the city of Oneonta, in said county, that they are required to exhibit the same, with vouchers thereof, to the undersigned executor of the last will and testament of the said deceased, at the law offices of S. L. and F. C. Huntington in the city of Oneonta, in said county, on or before the 15th day of December, next.

Dated, May 22, 1923.

Charles E. Davis, Executor.

S. L. and F. C. Huntington, Attorneys for executor, Oneonta, N. Y.

#### NOTICE TO CREDITORS

Pursuant to an order of Sheldon H. Close, surrogate of the county of Otsego, notice is hereby given, according to law, to all persons having claims against the estate of Charles E. Hills, deceased, late of the city of Oneonta, in said county, that they are required to exhibit the same, with vouchers thereof, to the undersigned administrator of the estate of the said deceased, at the law office of W. I. Bolton, Esq., in the city of Oneonta, in said county, on or before the 15th day of Nov. next.

Dated, April 24, 1923.

William W. Hills, Administrator.

W. I. Bolton, Esq., Attorney for administrator, Oneonta, N. Y.

#### NOTICE TO CREDITORS

Pursuant to an order of Sheldon H. Close, surrogate of the county of Otsego, notice is hereby given, according to law, to all persons having claims against the estate of Thomas Glynn, deceased, late of the city of Oneonta, in said county, that they are required to exhibit the same, with vouchers thereof, to Mary Glynn Brady, Executrix of the said deceased, at law offices of George L. Gibbs, in the city of Oneonta, in said county, on or before the 27th day of August, next.

Dated, February 20th, 1923.

Mary Glynn Brady, Executrix.

George L. Gibbs, Attorney for Executrix, Oneonta, N. Y.

#### NOTICE TO CREDITORS

Pursuant to an order of Sheldon H. Close, surrogate of the county of Otsego, notice is hereby given, according to law, to all persons having claims against the estate of Emma G. Williams, deceased, late of the city of Oneonta, in said county, that they are hereby required to exhibit the same, with vouchers thereof, to the undersigned executor of the estate of the said deceased, at the law office of E. W. Lockwood, in the village of Hartwick, in said county, on or before the 1st day of December, next.

Dated May 18, 1923.

David A. VanSchoick, Executor.

E. W. Lockwood, Attorney for executor, Hartwick, N. Y.

#### NOTICE TO CREDITORS

Pursuant to an order of Sheldon H. Close, surrogate of the county of Otsego, notice is hereby given, according to law, to all persons having claims against the estate of William A. Lobb, deceased, late of the city of Oneonta, in said county, that they are required to exhibit the same, with vouchers thereof, to the undersigned executor of the estate of the said deceased, at the law offices of George L. Bookes, Esq., in the city of Oneonta, in said county, on or before the 1st day of September, next.

Dated, February 6, 1923.

George H. [illegible], Executor.

George L. Bookes, Attorney for Executor, Oneonta, N. Y.

#### NOTICE TO CREDITORS

Pursuant to an order of Sheldon H. Close, surrogate of the county of Otsego, notice is hereby given, according to law, to all persons having claims against the estate of Charles D. McLaury, deceased, late of the town of Milford, in said county, that they are required to exhibit the same, with vouchers thereof, to Dow W. McLaury, administrator of the said deceased, at his residence in the town of Milford, in said county, on or before the [illegible] day of October, next.

Dated March 31st, 1923.

Dow W. McLaury, Administrator.

Willis & Clark, Administrator's Attorneys, Cooperstown, N. Y.

#### THE PEOPLE OF THE STATE OF NEW YORK, By the Grace of God, Free and Independent.

TO the Attorney General of the State of New York, Albany, N. Y., and

The heirs at law and next of kin, if any there be, of Sarah J. Hawley, late of the town of Worcester, county of Otsego, New York, deceased, the names and places of residence of such heirs at law and next of kin, if any there be, being unknown and cannot, after due diligence, be ascertained:

Upon the petition of Jennie E. Weigand, New Rochelle, N. Y., proponent, you are hereby cited to show cause before the surrogate's court of Otsego county at the surrogate's office in the city of Oneonta, in said county, on the 3rd day of July, 1923, at 10 o'clock in the forenoon, why a decree should not be granted admitting to probate a certain instrument in writing as the Last Will and Testament of Sarah J. Hawley, late of the town of Worcester, said county, deceased, as a valid will of real and personal property; and also to show cause why Letters Testamentary should not issue thereon.

IN TESTIMONY WHEREOF, We have caused the seal of our said surrogate's court to be hereunto affixed.

(L. S.) WITNESS HON. SHELDON H. CLOSE, Surrogate of the county of Otsego, at the Surrogate's office in Cooperstown, N. Y., this 25th day of May, 1923.

Sheldon H. Close, Surrogate.

J. S. Waterman, Attorney for Petitioner, Office and P. O. address, Worcester, N. Y.

#### NOTICE TO CREDITORS

Pursuant to an order of Sheldon H. Close, surrogate of the county of Otsego, notice is hereby given, according to law, to all persons having claims against the estate of Jerome Brown, deceased, late of the city of Oneonta, in said county, that they are required to exhibit the same, with vouchers thereof, to the undersigned administrator of the estate of the said deceased, at the law offices of Everett B. Holmes, Esq., in the city of Oneonta, in said county, on or before the 20th day of November, next.

Dated, May 1st, 1923.

Millard F. Oliver, Administrator.

Everett B. Holmes, Esq., Attorney for Petitioner, Oneonta, N. Y.

#### NOTICE TO CREDITORS

Pursuant to an order of Sheldon H. Close, surrogate of the county of Otsego, notice is hereby given, according to law, to all persons having claims against the estate of Patrick McWilliams, deceased, late of the city of Oneonta, in said county, that they are required to exhibit the same, with vouchers thereof, to the undersigned administrator of the estate of the said deceased, at the law offices of Everett B. Holmes, Esq., in the city of Oneonta, in said county, on or before the 15th day of August, next.

Dated, January 20, 1923.

Otto C. McCrum, Administrator.

Everett B. Holmes, Esq., Attorney for Administrator, Oneonta, N. Y.


# PILES

"One Bottle Colac Pills Did Wonders."

"My case is of long standing, but one bottle of Colac Pills has done wonders. They have done more for me than all the doctors." Charles Ammerman, 302 Holland street, Bellefonte, Pa.

COLAC PILE PILLS are a real internal remedy. COLAC stimulates circulation in lower bowel where piles originate and drives them away. No more salves, suppositories and operations. Only 60 cents at druggists or 65 cents postpaid, plain wrapped from Colac Chemical Co., Glens Falls, N. Y. Advt.



# BASE BALL

NEAHWA PARK — ONEONTA



# LOOK *Who's Here Unadilla!*

To Make Its First Appearance In Oneonta

THURSDAY, JUNE 21st

The "Silo Town" Fans have an aggregation of Ex-Leaguers, Future Leaguers and Bush Leaguers and what they hope to do with BRIDWELL'S GIANTS is a real caution.



EVERYBODY OUT

TANNERSVILLE HERE FRIDAY

GAMES CALLED AT 4:15



## SECOND NATIONAL BANK

COOPERSTOWN, N. Y.

Resources Over $2,000,000.00 — Deposits Over $1,800,000.00

WE PAY INTEREST AT 4% Compounded Quarterly

Ask for Booklet "C" on Banking by Mail



# ONEONTA THEATRE

PRICES MATINEE 22c, EVENING 28c

3 Shows Daily - 2:30 - 7 - 9

TODAY AND TOMORROW

FROM WEALTH TO THE [illegible] AND BACK TO WEALTH [illegible]

WILLIAM RUSSELL

The GREAT NIGHT

An Excellent Cast, including EVA NOVAK

A Happy Story with a Big Surprise Finish

A FINE MUSICAL PROGRAM

Oneonta Theatre Orchestra

Keep Cool in the Coolest Spot in Town

One of the Liveliest Pictures of the Year—With BILL RUSSELL in the Best Role of His Screen Career

— ALSO SHOWING —

"Little Red Riding Hood" Comedy—Other Features

COMING FRIDAY AND SATURDAY

## Marion Davies

IN

## The Restless Sex

A BIG PARAMOUNT PICTURE

FRI. - AMATEUR NIGHT - FRI.

THE COOLEST SPOT IN TOWN Come in and Keep Cool

COMING NEXT WEEK

JOHN R. VAN ARNAM'S MINSTRELS

30 ALL WHITE STARS—30



# Ford

THE UNIVERSAL CAR

## 4 DOOR SEDAN

The De Luxe Car of the Many Ford Models

### SPECIFICATIONS

Aluminum Body, Ventilator in Cowl, Dome Light, Highest Grade Upholstery, Locking, Burglar Proof Door; Crank Adjustment on Door Windows, Finest Body Finish with Gold Stripes, Roomy and Easy Riding.

$725 F. O. B. DETROIT

The Greatest Automobile Value On The Market

ONEONTA SALES COMPANY

R. J. WARREN

Market St. — Oneonta

# Otsego County News

## IN THE BUTTERNUT VALLEY

**Morris Plans Big Celebration on July 4th—Contest, Parade, Ball Game and Fireworks.**

Morris, June 19. — This year all roads will lead to Morris on July 4th, where a monster celebration will be held under the management of the Fire Department and the Citizens' band. The program will open at 10 o'clock in the forenoon with a concert by the band, after which races for boys, girls, men and women will be held with cash prizes of $50. A dinner will be served at 12 o'clock by the L. A. S. of the Baptist church. At 1:30 will be held the grand parade of the band, fire companies, Boy and Girl Scouts, followed by the funny Fusiliers. $30 in cash prizes. After the parade will be held a Tug-o'-War and ball game, Morris, vs. Pink Eyes. The evening program will open at 8 o'clock with a band concert and will end with a grand display of fireworks. Admission to the ball game will be 50 cents, including war tax. All other attractions free. Be sure and save this date for Morris.

**Celebrate Birthdays.**

A. E. Hewel of Oneonta was in town last Wednesday helping to celebrate his mother's and his birthday. His mother's being the day following his.

**Bridge Repaired.**

The West street bridge received some needed repairs last week by replanking and new beams put under by Street Commissioner Elliott.

**Callers in Morris.**

The Misses Florence and Emma Matteson of Oneonta were callers in Morris last Wednesday. They expect soon to open up the Matteson homestead for the summer.

**Visited Old Friends.**

William Churchill of Oneida, formerly a well-known resident of Morris, was calling on old neighbors and friends last week.

**Attended Movies.**

Several Morris people attended the moving picture, "Robinhood," featuring Douglas Fairbanks, at Sidney last week.

**Morris People Attended.**

A large number of Morris people attended the reconsecration services of the new Episcopal church at Gilbertsville last Tuesday and the organ recital in the same church Wednesday evening.

**Attended School Exercises.**

Mr. and Mrs. Earl Southern and Miss Helen Colvin attended the closing exercises at the Garrattsville school Friday evening.

**Visited Her Son.**

Mrs. George L. Gould of Cooperstown visited her son, Percy Gould, and family, last week.

**Sold Two Buicks.**

Last Week Gage Bros. delivered a new Buick touring car to Charles Matteson of Pittsfield and a Buick six sedan to Harry Perkins of New Berlin.

**Undergoes Operation.**

Mrs. E. C. Miller of this place went to the Parshall hospital at Oneonta last week where she was operated upon for removal of two tumors. The operation was successful and she is doing well.

**Nurse in the Parshall Hospital.**

We hear that Joseph Wolverton, a trained nurse residing in Morris is employed in the Parshall hospital at Oneonta.

**Homes Wired for Electricity.**

The home of E. E. Butler on North Broad street was wired for electricity last week, and Henry Wallace's home on the same street is to be wired this week. Mr. Camp of New Berlin is doing the wiring.

**New Sign.**

Postmaster Scott Gage has caused to be erected over his door an attractive new gilt sign which reads: "Post-Office, Morris, N. Y."

**Visited Relatives.**

O. B. Matteson and daughter, Grace of Otego, who have recently returned from Indianola, Florida, visited Mr. and Mrs. C. D. Carpenter, Sunday.

**Ball Game.**

The Morris Town team's second victory of the season was made Saturday at the fair grounds. It was found after the game had ended that the score stood 15 to 3. Gilbertsville was the mourner. Strait pitched the first three innings and Miller the last six for Morris. A fellow by the name of North was pounded for eighteen hits although he struck out fifteen men. Strait had made two hits in the same number of trips to the plate when he had to go. Gilbertsville made its three and only runs of the game in the fifth inning. Two hits, one error and one man being hit by a pitched ball were responsible for the runs. The score by innings:

| | | R | H | E |
|---|---|---|---|---|
| Gilbertsville | 000 030 000— | 3 | 9 | 7 |
| Morris . . . | 041 221 40x—15 | 18 | 2 | |

Batteries—Morris, Strait, Miller and F. Chubb; Gilbertsville, North and F. Lamphere.

**Visited Relatives in Morris.**

Charles Bolton and daughter, Mrs. George H. Ritter of Edmeston and Clinton Eaton and wife of Otego, visited Mr. and Mrs. Andrew Eaton and family Sunday.

**A. D. Herring Brought Home.**

Adelbert Herring, who has been in the Norwich hospital for treatment for injuries received from coming in contact with a mad bull some weeks ago, has returned to his home much improved. It was found that his leg was not broken but the ligaments were very badly torn. It is reported that he is getting along nicely.

**Sunday Visitors.**

Mr. and Mrs. Oliver Davis and Miss Charlitte Curtis of Oneonta were Sunday guests of Mr. and Mrs. V. L. Curtis.

**At Ripley's Sunday.**

Mr. and Mrs. Buddemyer of Binghamton and Mrs. Leroy Ripley of Wichita, Kansas, Daniel Blackman and sister, Mrs. Francis Brown of Norwich were Sunday guests of Mr. and Mrs. R. R. Ripley.

**In Oneonta Saturday.**

Mr. and Mrs. Bert Leska and Mr. and Mrs. R. R. Ripley, Henry and Gertrude Washbon and Mrs. George Beardsley were in Oneonta Saturday.

**In Otego for a Few Weeks.**

Charles McCoon and family have gone to Otego for a stay of a few weeks.

**On a Few Day's Visit.**

Rev. and Mrs. F. G. Leonard are spending a few days visiting relatives and friends in Lower Dimmock Hollow.

**Visiting Parents.**

Mr. and Mrs. Daniel Warner and children of Oneonta were guests of Mrs. Warner's parents, Mr. and Mrs. E. S. Niles, over Sunday.

**Church Notes.**

There will be no services in Zion church Friday evening. On Sunday next the service will be conducted by Prin. Fraser of the Gilbertsville High school. No service at New Lisbon next Sunday.

The rector is out of town over Sunday in attendance at the Williams college commencement, which is the 25th anniversary of his graduation.

All congregations will unite with the Methodist Episcopal congregation Sunday evening, next, and the baccalaureate sermon will be given by Rev. Charles Young.

**Fund Sale.**

The ladies of the Universalist church will hold a food sale at S. B. Burt's store this Saturday afternoon. Orders may be left with Mrs. Carrie Colvin.

## COMMENCEMENT AT OTEGO.

**Baccalaureate Service Sunday—Principal Lillie Delivers Address.**

Otego, June 19.—The Baccalaurate services held in the Presbyterian church on Sunday evening last were largely attended and were of unusual interest. The church was tastefully decorated with potted plants and flowers. The musical portion of the services was impressively rendered by a selected choir, with Charles Brewer, of Gilbertsville, presiding at the organ. Principal Charles M. Lillie's address to the High school students and graduating class was very inspiring and bore the seal of the scholar and Christian gentleman.

Among the out-of-town attendants at the services were: Mr. and Mrs. Howard Shaw, Mr. and Mrs. Samuel Woodland, Albert Kunkle, and Daniel Lillie, all of Gilbertsville.

The commencement exercises will be held on Friday evening, June 22, at the Methodist church, when a class of six, the largest class in several years, will be graduated.

The reception given by Principal Charles M. Lillie, to the graduating class and friends of the school, at the home of Mrs. S. R. Lewis on June 15th, was an enjoyable event and duly appreciated by all.

**Eastern Stars at Middleburgh.**

About twenty-five members of Otego chapter of the Eastern Star attended the meeting of Onistagrawa chapter at Middleburgh on Friday, June 15th, and enjoyed the banquet and reception given by the Middleburgh chapter in honor of the home coming official visit of the District Deputy Matron, Hattie M. Rickard, to her home chapter, and also the official visit of the Assistant Grand Lecturer, Ely W. Goldsmith. As the Otego visitors did not return home until quite late, or more properly speaking, "early" the following morning, we take it for granted that they must have had work in the "We won't go home 'till morning" degree.

**Still Quite Ill.**

J. A. Vroman, who is seriously ill at the home of his daughter, Mrs. Grover Root, of Wells Bridge, shows no signs of improvement.

**Pay at Post Office.**

For the convenience of those who have subscribed to the Scout fund, payments may be made at the post office.

**Otego Chapter Meets.**

There will be a special meeting of Otego chapter, O. E. S., Friday evening, June 29th.

**Baptist Briefs.**

Rev. H. C. Myers and family motored to Braman Corners Sunday afternoon and Mr. Myers preached there in the evening. — The joint picnic of Parsons Bible class and the Berean class held on top of Franklin mountain last Saturday was a very successful and enjoyable affair. About forty young people attended. — Thursday evening the Berean class meets at the church. There will probably be only one more meeting after this week when study will be postponed for the summer.

**Church Supper in Otego.**

Supper will be served in the Methodist church dining rooms on Thursday evening, June 21, beginning at 6 o'clock, under auspices of the Ladies' Aid society. Price of supper 35 cents. The public is invited.

## LADIES' AID ELECTS.

**At Meeting of Westville Society Held With Mrs. Eckler Thursday.**

Westville, June 19. — The following officers were elected by the Ladies' Aid society at their meeting held with Mrs. Frank Eckler last Thursday: President, Mrs. Gertrude Hooker; vice president, Mrs. Emma Bice; vice president, Mrs. Mary Norton; vice president, Mrs. Lina Garlock; secretary, Miss Margaret Brown, and treasurer, Mrs. Effie Baldwin.

**Surprise For William Eckler.**

Many residents of Westville attended the surprise given to William Eckler at his home in Milford Friday evening. An excellent time was enjoyed by all those in attendance.

**Garlock Reunion on Otsego Lake.**

Several Westville families attended the Garlock reunion held at Three Mile Point Saturday. An exceedingly pleasant day was spent in renewing the acquaintances which otherwise might not be so strong.

**Personal.**

Miss Dorothy Green is home for her summer vacation. — Mrs. Ophelia Pratt and son and daughter of Albany are guests at the home of C. J. McCollister.—Vernon Baldwin and friend from Springfield were guests at the home of the former's parents over Sunday.—George Merritt is now entertaining at his home his father, a resident of New Jersey.

## HOME TALENT AT MT. VISION.

**Ladies' Aid Society Presents "Old School on Hickory Holler."**

Mt. Vision, June 19.—The Ladies' Aid society of the Methodist Episcopal church will give the home talent play, "The Old School, at Hickory Holler," Friday and Saturday nights, June 22 and 23, at the Grange hall. Admission: adults, 35 cents, children, 20 cents.

**Motor from Clark's Mills.**

Mr. and Mrs. Ellingsworth, three daughters, their husbands and children, a party of eleven, motored from Clark's Mills beyond Utica, to attend Methodist Episcopal church here Sunday morning. They knew Rev. T. F. Crow in England more than ten years ago. Mr. and Mrs. Ellingsworth and three others sang with the choir. They were fine singers. One of the daughters, Mrs. Alice Blackburn, gave an interesting talk to the Sunday school.

**Sundry Visitors.**

Mr. and Mrs. G. A. Nie and son of Guggenheim visited her parents, Mr. and Mrs. R. Irish, Sunday. Mrs. Irish returned home with them for a week's stay.—Mr. and Mrs. Charles Seaman and daughter, Isabelle, of Monticello, Mr. and Mrs. A. J. Vanlandt of Oneonta, and Mr. and Mrs. Fritz of Hartwick were guests at Solomon Squires' Sunday. Mrs. Arthur DuMont of Hartwick called on Mrs. Squires Friday.—Henry Peet of Oneonta was at Edward Gardner's Sunday morning and took his sister, Mrs. Gardner, to see their brother-in-law, Jerome Taylor, of Oneonta, R. D., who was ill. Mrs. Taylor is their sister.—Edward Gardner returned from Dansville Saturday night. His brother was somewhat improved.—Carl Arnold of Delhi came here Sunday and his wife and children and mother, Mrs. Sarah Arnold, returned home with him.—Mr. and Mrs. Fred Ames of Edmeston visited at the home of Hiram Saxton a short time Sunday.—Emmett Dixson, who had been spending several days with his friend, Carl Arnold, in Delhi, returned home Sunday.—Mr. and Mrs. Oscar Strain were in Welcome Sunday to see his mother.—Mr. and Mrs. Allison Hall were in Oneonta Sunday.—Mrs. Addison Robinson returned home Sunday.—Mrs. Carrie Whiteman of Laurens visited her daughter, Mrs. Vernon Dayton, last week.—Helena Barney is home from Brooklyn city hospital where she is a nurse.—Austin Barney entertained his brother and wife and mother from Sidney Saturday and Sunday.—Mrs. Cora Eldred of Utica is visiting her friend, Miss Della Smith, and others here.—Leon Tilley, who has a position in Detroit, is at his home here for a few weeks.

## LOW WATER IN SUSQUEHANNA.

**Drawing Down Goodyear Lake Makes Shore Fishing Impossible.**

Portlandville, June 19. — The water at this place has never been so low as at present since the first filling of the Electric dam. Owing to repairs being made at the power station the water is being drawn down very low. Fishing from the shore of the lake is now impossible.

**In Exchange of Pulpits.**

Rev. E. R. D. Briggs of Davenport preached in the Methodist Episcopal church Sunday morning, and Rev. G. G. Summerson preached at Davenport. Rev. Briggs was a former pastor here and many friends were glad to welcome him. The late G. O. Summerson was pastor at Davenport for some time.

**Portlandville in June.**

Miss Mildred Adams and Dr. Charles F. Rourke of Schenectady were recent guests at Fayette DeLong's, Miss Adams for the week-end, and the Dr. for a longer time with his uncle and aunt, Mr. and Mrs. DeLong.—Mrs. Mary Ferguson has returned to her home for the summer, having spent the winter with her son, W. B. Edson, near Wilber lake.—Many from this place enjoyed the very interesting Children's Day exercises at the Baptist church at Milford Center on Sunday evening.—Mr. and Mrs. Harley of Schenectady came out with Mr. Griffith to his home here for the week-end.—A. K. Cronkhite of Milford was a guest of his cousins, Mrs. W. L. Wellman, and Nelson Cronkhite, on Monday.—Mrs. Rhyness and Mrs. Wheeler are spending a few days at Oneonta at the home of Mr. and Mrs. E. VanDewerker.—Mr. and Mrs. Basil Blanchard are with friends in Binghamton for an indefinite time.—Mr. Hodges, who was injured in an automobile accident on Thursday night, has returned from the Oneonta hospital, to his home on the McLaury farm.

## IN LAURENS THIS WEEK.

**Church Supper Wednesday — Grange Meeting Friday Night.**

Laurens, June 19.—Remember the church supper to be served by the ladies of the Methodist Episcopal church Wednesday night, June 20. A fine menu has been arranged and all are invited.

The regular meeting of the Laurens Grange will be held Friday night, June 22, at Grange hall. This meeting will be teacher's night. All teachers past, present and future that are members are invited to be present.

**Laurens Personals.**

Mr. and Mrs. Wm. Clinton, accompanied by their daughter, Mrs. Fred Webster, and grandson, William, attended the Children's day exercises at the Universalist church at Morris Sunday. — Mrs. Ella Tellkamp of Schenectady is a guest of Mr. and Mrs. George Harris.—Mr. and Mrs. Edward Waite of Norwich have been recent guests at the home of Mr. and Mrs. P. E. Westcott.—Master Howard Sheldon of West Laurens has been a recent visitor of his cousin, Wm. Webster.—Mrs. C. Christensen is spending some time in Philadelphia — Mr. and Mrs. Fred Webster and Mr. and Mrs.

(Concluded on page eight.)


for Prickly Heat

Keep Johnson's Baby Powder at hand to relieve it. You want your baby to have the best.

Try the Cuticura Shave Stick

Johnson's Baby Powder

Best for Baby—Best for You

STRAND

3 Shows 2:30 - 7 - 9 | THE LITTLE HOME OF BIG PICTURES | PRICES— MATINEE 17c EVENING 22c Children 10c All Shows

FRIDAY AND SATURDAY

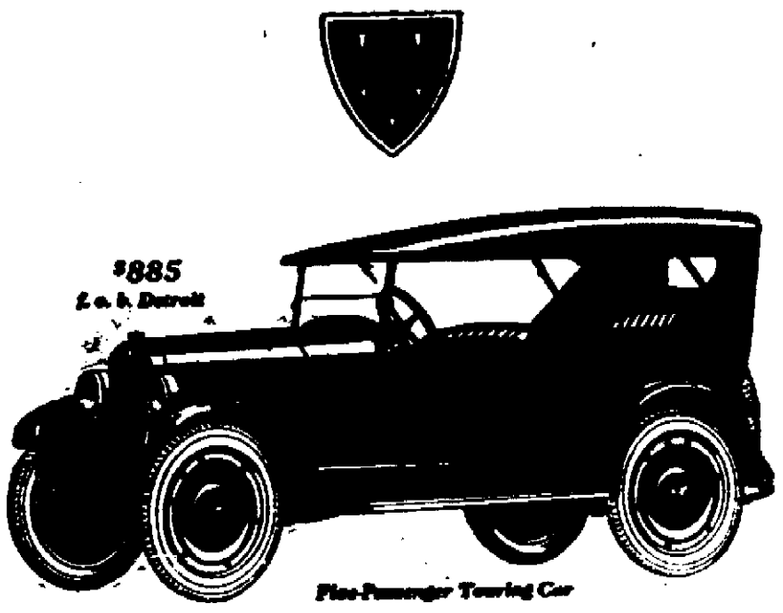
THE SCARLET CAR

With HERBERT RAWLINSON

—AND—

ART ACORD in

THE OREGON TRAIL




Five-Passenger Touring Car

No other motor car has ever gone so far and so fast in public regard, or entrenched itself so solidly, as the good Maxwell. Everywhere its low-cost of operation, its absolute reliability, its great beauty, its roominess and its wonderful riding ease are winning friends by thousands.

THOMPSON MOTOR CO.

112 MAIN ST. - - - ONEONTA

The Good MAXWELL

The New PALACE

3 SHOWS DAILY - 2:30 7 - 9 — USUAL PRICES

LAST TIMES TODAY

THE BIGGEST PARAMOUNT PICTURE SINCE "THE MIRACLE MAN"

THE MOST WONDERFUL PICTURE YOU'VE SEEN IN MANY A DAY




The greatest story of romantic love ever written. A picture that races through a hundred breathless thrills, through a hundred scenes of dazzling beauty. With Betty Compson, the sweetest heroine ever seen, and Bert Lytell, her daring lover.

Also Showing "Uneasy Feet" COMEDY

LATEST NEWS AND OTHER FEATURES

COMING TOMORROW AND FRIDAY

"STAR DUST"

AN EXCELLENT FIRST NATIONAL SUPER-SPECIAL

COMING SATURDAY ONLY

"The Song of Life"

We Wish

To announce that our garage is now open and we are prepared to make repairs on all kinds of cars.

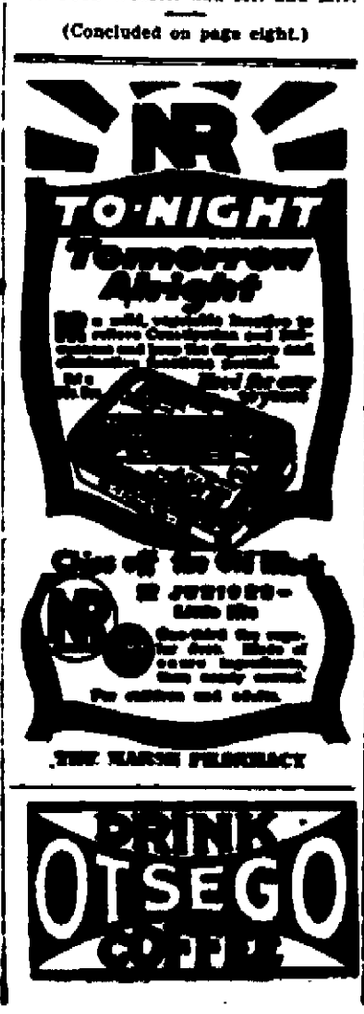
We are also an Authorized Ford Service Station and have a full line of Genuine Ford Parts.

We carry a complete line of United States and Miller Tires and Tubes, Oilzum, Socony and Texaco Oils and Greases, and a full line of accessories.

Come in and see for yourself

Liedkie Bros.

Milford, N. Y.




THE MARSH PHARMACY

DRINK OTSEGO COFFEE



THE man, the woman, or the child who buys an Eversharp is freed for all time from pencil troubles. Built with jeweler precision for lifelong service, Eversharp is always ready to glide across the paper with clean, smooth strokes. Ask us to show you Eversharp. We have your particular size and style. We sell the genuine Eversharp. The name is on the pencil.

EVERSHARP

FOR GRADUATION

George Reynolds & Son

Corner Main and Chestnut Sts.

A THREE MONTHS' SUBSCRIPTION TO THE STAR FOR $1.25

# The Oneonta Star

Entered as second class mail matter.

BUSINESS OFFICE, 14 BROAD STREET Oneonta, N. Y.

MEMBER OF THE ASSOCIATED PRESS

The Associated Press is exclusively entitled to the use for republication of all news dispatches credited to it or not otherwise credited in this paper and also the local news published therein.

OTSEGO PUBLISHING COMPANY Proprietor.

HARRY W. LEE, President.
G. W. FAIRCHILD, Vice President
F. M. H. JACKSON, Sec. and Treas.
HARRY W. LEE, Editor

Subscription Rates: By Carriers—$6 per year; 50 cents per month; 15 cents per week; single copies 3 cents. By mail—$5 per year; 50 cents per month; 15 cents per week.


## LACKING THE TIME

There are possibly a few people in the city of Oneonta who knew that, by one of those busy organizations which seem to find pleasure in setting forth occasions for remembrance, last Sunday had been formally designated as Fathers' day. During the past few weeks there had been Mothers' day with its white carnations, and more recently Children's day with abundant blossoms of all kinds, and what with Clean-Up week, and Decoration day and Forest Conservation days and Fire Prevention week and Commencement day, and a few others which do not come at once to memory, albeit they may presently, it is plain to see why there was no special showing on June 17 of the red carnation.

Fathers as a rule probably were not offended because they were not remembered to any great extent on Sunday last; they are generally so busy that unless somebody nudges them they do not readily recall their own birthdays, albeit a man does recall that of his wife; but there is reason for asking as one disgruntled citizen did recently, "Aren't there days enough?"

It is reported of a well-known preacher that when asked if he intended to preach a special sermon on Fathers' day, he replied that he didn't have time. There are so many days now that to prepare a sermon for each of them would leave no time whatever for the general line of religious instruction which somehow preachers and some members of the flock still think a chief duty of the clergy. An occasional "day," like an occasional holiday, is well enough; but when holidays and special days and weeks pile up aggressively, they become irksome.

In fact there are many things which one should do without specialized effort to compel him to do them. Moreover, it easily happens that to fix a special date for the doing and to make it a nation-wide affair, brings with it a sense of duty done, and so a comfortable belief that the rest of the year holds no obligation in that respect. That this is not the care needs but slightest consideration to determine.

No one needs to yield anything to another in the matter of obligation along certain lines. Mothers' day is a notable and entirely commendable occasion which never should be forgotten; but there are also whole years of devotion owing also to her. Clean-Up week is a step toward hygienic conditions and civic beauty, but it is not a single week in April or May, merely, which should be devoted to this work. Decoration day is a noble date whereon as citizens we can honor our dead of all wars, but the sense of devotion and of appreciation should not through the other 364 days of the year lie dormant. Fourth of July commemorates a wonderful national decision; but he who does not look as much forward as backward does not catch the full significance of the celebration. Labor day is alike occasion for recalling what by toil has been accomplished and what mountains are yet to be tunneled, what bridges to be built, what mastery of seas and land and air is yet to be accomplished. Christmas is a day of blessed recollection, and it is also a day which welcomes all the hopes of all the years.

Going backward in an editorial confessedly discoursive, it may be confidently affirmed that while all the days of commemoration are now most worthy and deserving of consideration, a considerably increased number might be detrimental. It has therefore been suggested that it is time to slow up on anniversaries, and that just before Fathers' day is a good place to break off—short! "Father ain't likely to be forgot," says Avery Goodman, "s'long as his pocketbook holds out!"

**Universalist Class Holds Picnic.**

The annual picnic of the True Blue class of the Chapin Memorial Universalist church Sunday school was held recently at the Table Rocks. Refreshments were served and the occasion was greatly enjoyed by every-one present.

## THE GUIDE POST— BY HENRY VAN DYKE

### QUIET STRENGTH

**Finally, be strong in the Lord and in the strength of his might.—Eph. 6:10.**

Two modern expressions have been popular in our day: the Strenuous Life, and the Simple Life.

Each of these phrases has its own value. But when they are over-emphasized and driven to extremes they lose their truth and become catch-words of folly.

The simple life which blandly ignores all care and conflict soon becomes flabby and invertebrate, sentimental and gelatinous.

The strenuous life which does everything with set jaws and clenched fists and fierce effort, soon becomes strained and violent, a prolonged nervous spasm.

Somewhere between these two extremes must lie the golden mean: a life that has strength and simplicity, courage and calm, power and peace.

But how can we find it?

The secret of it is in the text, for it tells of an inexhaustible reserve of strength.

(Copyright, 1923, by The Republic Syndicate.)

## DAIRYMEN'S LEAGUE NEWS

**Allied Farmers Get $1.82 Net Pool Price for May Milk—April Sales Six and a Third Million Dollars.**

According to an announcement made by the Dairymen's League Cooperative association today, the net pool price which its member will receive for May milk is $1.82. This is the basic pool price for one hundred pounds of milk testing 3% butter fat at the one-two hundred ten mile zone. The price which individual poolers will receive in each case will vary according to the butter fat and freight differentials.

This price is fifty-two cents higher than the pool price for May a year ago. One of the principal reasons for this according to officials of the association is the fact that during recent months a larger proportion of the milk of the association has been marketed in the three higher classifications, that is, as fluid milk, sweet cream, condensed and evaporated milk and ice cream. The League is now receiving the full market prices for its manufactured products as a result of the extensive advertising and sales campaign carried on for the past three months.

During May 96% of the milk which went through the league plants was sold in Classes 1, 2 and 3. It is interesting to compare the figures for May a year ago when the league plants marketed in the higher classifications only 84% of the total quantity which they handled during the month.

The association announced the total gross sales for the month of April $6,-385,769.10, of which it received for fluid milk sold to dealers $4,666,680.-97. The sales from plants operated by the association amounted to $1,-719,088.13.

## IN THE CHILDREN'S COURT

**Eight Cases Before Judge Welch Yesterday for Consideration.**

County Judge Welch of Edmeston was in Oneonta yesterday sitting in the Children's court for the purpose of hearing eight cases which were brought before him for consideration. The cases before him were as follows:

A girl of 15, charged with being a juvenile delinquent. Appeared with mother and placed under probation for one year, to report regularly to Miss Blake, social worker for the city.

Two boys of 7 and 8 years respectively, charged with breaking into the refreshment stand in Neahwa park. Appeared with father and admitted act and taking of soft drink. The drinks restored and boys placed on probation for six months.

Boys of 11 and 13, charged with inciting above smaller boys to break in. After investigation the court decided that the charge could not be sustained.

Boy of 15, charged with speeding with auto in streets of city. Reprimanded by court and case continued.

Small boys of 7 and 8, charged with taking candy from car. Admitted guilt and will pay for candy taken and also for oranges which they voluntarily confessed having taken. The court gave the lads fatherly advice and placed them under probation for six months.

## DEATH AT HARTWICK.

**Daughter of Fred Morris Expires Tuesday—Funeral Thursday.**

Hartwick, June 19. — Beulah, daughter of Mr. and Mrs. Fred Morris of this village, died suddenly this afternoon. She had suffered from epilepsy for several years and this disease was the cause of her death. She is survived by her parents, and by these brothers and sisters: Theodore, Carrie, Ansel, Nelon and Frederick, all residing at home except Miss Carrie Morris of Gilbertsville.

The funeral services will be held at her late home at 2 p. m. on Thursday, Rev. George Bowler of the Baptist church will officiate, and burial will be in the Hartwick cemetery. The deceased was 18 years of age. The family will have the sympathy of all in its bereavement.

**Party at Milford Center.**

About 30 friends and neighbors assembled at the home of John Stewart, of Milford Center, on the evening of June 11, to celebrate the birthday of Raymond Porter. The party was a genuine surprise to Mr. Porter, who had been invited to spend the evening at Mr. Stewart's. Music and dancing furnished entertainment and a dainty lunch was served, including a beautiful birthday cake. Dairymen's League ice cream was furnished by Mrs. Squires of Milford Center and a very enjoyable time was reported by all.


**For Sale or Exchange.**

Small farm. First class buildings, all conveniences, with stock, machinery and crops, to exchange for city property. Campbell Bros. advt 1t

**For sale**—Eight-room house, all improvements, central location, nice neighborhood, small payment down, [illegible] 179 Main street. advt 4t

**For quick sale**—Nine room house with extra building lot. West End. Price, $4,000; cash, $1,500. Alfred Smith Real Estate agency, 112 Main street. Phone 841-J. advt 3t

**Not many people** can tell a good tea simply by looking at it. If it's Salada Tea, you can depend on its being the very best. advt 6t

**If you have** a farm or city property for sale, list them with Mrs. C. H. Roach, office and residence 9 Pine street. Phone 847-J. advt 3t

**Used where both** unquestionable quality and rigid economy are imperative. Junita Brand Nut margarine. advt 6t

**Competent job printer** wanted at The Herald Print shop. Inquire at office between 8 a. m. and 5 p. m. Advt. tf

**Do not hesitate.** If you have not found the coffee that suits you, buy a pound of Kingsnook today. It hits the right spot. advt 6t

**Lawn festival and band concert** on the lawn of St. Mary's church at 7:30 this evening. Advt. 1t.

**Highest prices for junk.** Epstien & Brown, 27 River street. Phone 627-J. advt 24t.

**Old papers** for shelves and floors, 10 cents per bundle of 50, at The Star office. tf

**Wanted** —Man to work in Torrey's meat market. advt 20t


## LITTLE TALKS ON THRIFT

**by S. W. STRAUS, *President American Society for Thrift.***

With almost regular frequency one reads in the newspapers of the heavy losses of funds sustained by large numbers of persons who have not been prudent in the administration of their personal affairs.



More and more events emphasize the greater need of thrift education. Our public losses through various fraudulent schemes reach high into the hundreds of millions of dollars each year. These figures do not include losses where the victims have, with open eyes, assumed a reasonable chance of loss. The stupendous sums referred to represent only such losses as are incurred in schemes where the whole plan is nothing better than a swindling process.

While the courts eventually administer punishment to those engaged in these nefarious pursuits the only eventual remedy for the economic malady lies in education.

To begin with there should be a broader ground work of thrift taught in our public and private schools. This is a question that has been discussed by educational bodies for many years. In August, 1915, the National Education Association, while in session in Oakland, Cal., took official action. Since that time this national body of educators has considered the matter of thrift education, and in many parts of the country thrift has been included in the curriculum.

But education in thrift still lacks intensiveness.

Thrift should be encouraged continuously not intermittently. In our schools and Sunday schools, in our churches, theatres, business houses, newspapers and through every other possible medium, interesting and appropriate encouragement in thrift should be given.

Until these things are done, we shall continue to read in the newspapers from time to time of terrible financial losses sustained by those who have not yet learned that money making is a steady, methodical process, which cannot be counterfeited by the waving of a magic wand.

## TWENTY AND THIRTY YEARS AGO

**Days of Old Recalled by Items Clipped from The Star Files.**

**June 20, 1903.**

During the past ten days 4.79 inches of rain have fallen in Oneonta, an unusually large amount for a summer month.

M. G. Keenan has purchased a Shetland pony and outfit for his son, Stuart, and the little chap is now the happiest lad on Walnut street.

Mrs. Arthur E. Ford, president of the Woman's club, and the members of the executive board held a reception at the Ford residence yesterday afternoon. Mrs. Ford was assisted in receiving by Mrs. S. Scott, Miss Blakely, Mrs. Walter S. Whipple, Mrs. Orson A. Miller, Mrs. R. D. Baird, Mrs. E. A. Scramling and Mrs. O. C. McCrum.

**June 20, 1893.**

A farewell reception was tendered to Prof. V. P. Squires by the members of his Sunday school class at the home of Ralph Murdock, Elm street, last evening.

The following party will picnic at Strader's lake today: Rev. and Mrs. C. C. Pierce, Mr. and Mrs. C. C. Wallace, Mrs. H. A. Fisher and children, Mrs. Getter, Miss Curry, Mrs. Hutchinson and son, Mr. and Mrs. Thomas Firman, Mrs. Cropsey, Florence Perney, Miss Hughes and Dr. C. F. Baylis.

At The Star picnic at Crumhorn Saturday the Carrier Boys defeated the Printers at baseball, 23 to 22. On the Carriers' lineup were D. F. Wilber, Keyes, Graham, Disbrow, Ackert, Harvey Fish, Houck, F. Mason and Harry Fish. The Printers lined up with Howard, Fisher, Jennings, Bissell, Gardner, W. Mason, Potter, Stanton and Barnes.

**Sewing Circle to Meet June 21.**

Colliers, June 20. — The Sewing circle of the Methodist Episcopal church of Cooperstown Junction will meet Thursday, June 21, with Mrs. W. J. Barnes for dinner. Everyone is invited to attend.


Are you a candy expert? If so you must use the best ingredients. That means you always use Baker's certified flavoring extracts. advt 6t

The longest-established trucking business in Delhi for sale. Best of reasons for selling. Address X. Box 86, Delhi, N. Y. Advt. 24 t.

Dancing at Goodyear lake pavilion Tuesday and Friday evenings. advt tf.


## STATE PHARMACISTS MEET

**Forty-Fifth Convention Opens Sessions at Stamford, with About Seven Hundred in Attendance—Copeland and Toomey Unable to Speak.**

Stamford, June 19.—Delegates to the 45th annual convention of the New York Stat Pharmaceutical association convened today at Churchill Hall in this village. While the convention is being held under the auspices of the New York state society, all sections are represented in the 700 present.

Local men identified with the opening session yesterday in welcoming the visitors were Rev. W. W. Comstock of the Stamford Methodist Episcopal church who offered prayer, Hon. Andrew J. McNaught who delivered the address of welcome, and Druggist R. A. Austin of Cairo, who welcomed on behalf of the local pharmacists.

These talks were followed by the annual address of President Jacobs Diner of Fordham university, college of pharmacy. Reports of officers, of the State Board of Pharmacy, and of standing committees rounded out the morning session.

United States Senator Royal S. Copeland of New York city, who was expected to make the principal address of the day, was unable to be at the session, and Senator J. S. Toomey of Brooklyn, who was also on the program, wired his inability to attend.

Fincus Herv of New York city, chairman of the committee on convention, has charge of the entertainment features.


If coffee disagrees drink Postum

There's a Reason

# Dodge Brothers TOURING CAR

If there is one word which will sum up the average owner's impression of Dodge Brothers Touring Car, that word is *dependable*.

If there is a word to express the quality which Dodge Brothers have striven, above all else, to build into the Touring Car, it is —again—*dependable*.

Indeed, it is not too much to say that the word *dependable* has come to be definitely associated, the nation over, with Dodge Brothers Touring Car—and the other vehicles bearing their name.

Nor have Dodge Brothers built this enviable reputation through advertising. They have built motor cars, so dependable *in fact* that the word has presented itself automatically to the public mind.

The price is $880 f. o. b. Detroit — $960 delivered.

**Traver-Mackey Co., Inc.**

26-30 BROAD ST. ONEONTA, NEW YORK



# Grand Opening Dance

Smalley's Pavillion at

Cooperstown Lake Front

***Thursday, June 21st***

# Zitas Orchestra

**Every Tuesday and Friday, all season starting Tues. June 26, with the greatest 6 piece Orchestra ever in this section**

**Melody Boys**

***Special Dance July 4 and Labor day***

# THE BOSTON STORE'S FINAL DAY, SATURDAY, JUNE 23

## Only 3 More Days to Go and We Are Closing Our Doors. It Means the End

AGAIN WE HAVE SLASHED PRICES ON OUR ENTIRE STOCK OF MEN'S, YOUNG MEN'S AND BOYS' CLOTHING, FURNISHINGS, HATS, CAPS, SHOES, ETC., ETC., AS WE ARE FORCED TO VACATE AND MUST DISPOSE OF EVERYTHING AT ANY PRICE.

**Men's and Young Men's Suits**

| | |
|---|---|
| $19 AND $21 GRADES | $12.73 |
| $22 AND $26 GRADES | $14.65 |
| $28 AND $30 GRADES | $18.90 |
| $35 AND $38 GRADES | $22.85 |
| $40 AND $45 GRADES | $24.75 |
| MEN'S 20c SOCKS | 11c |

**Remember This Saturday is the Last Day**

**THE ENTIRE STOCK GOES THE SAME WAY**

| | | | |
|---|---|---|---|
| 50c SUSPENDERS | 22c | $6.00 MEN'S SHOES | $3.23 |
| $2.00 DRESS SHIRTS | 84c | $3.00 MEN'S PANTS | $1.93 |
| $1.25 UNION SUITS | 69c | $1.25 WORK SHIRTS | 69c |
| $1.50 SILK TIES | 67c | 70c BOYS' CAPS | 35c |

STORE OPENS 8 A. M.

**THE BOSTON STORE**
144 Main, St. Oneonta
Out of Business Saturday Night

COME BUY SAVE

**3 More Days That's All and We Are Out of Business**

| | |
|---|---|
| $3.00 BOYS' SHOES | $1.00 |
| $2.25 KHAKI PANTS | $1.19 |
| $1.45 UNDER., LONG LEGS | 89c |
| $1.50 MEN'S CAPS | 69c |
| $3.00 DRESS SHIRTS | $1.73 |
| $7.00 ODD COATS | $4.65 |

**It's the End! Saturday Night**

**Whatever Your Car—**

Willard has the right battery for it, of the right size, capacity and voltage.

That's because Willard has installed more batteries on more makes of cars than anybody else.

We don't guess, we know what your car requires.

**GILMARTIN BATTERY SERVICE**

10 So. Main St.
Phone 276-J

**H. B. Platt Garage**
100 Chestnut St.
Branch Station

Representing
**Willard Batteries**
(THREADED RUBBER INSULATION)
**and GW Batteries**
(WOOD SEPARATORS)



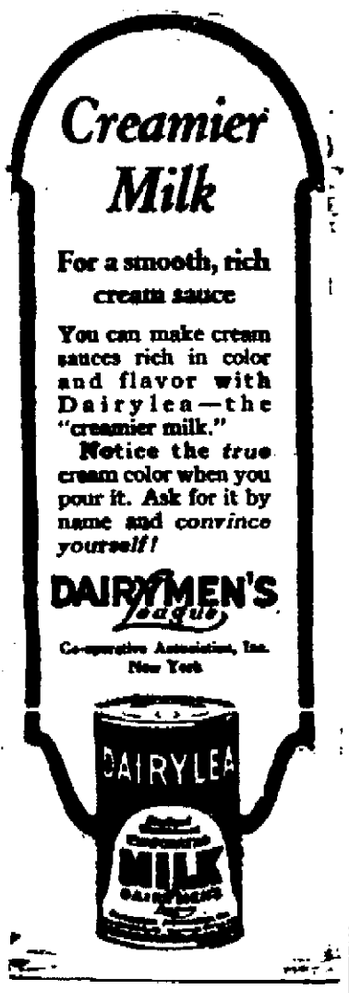
*Creamier Milk*

For a smooth, rich cream sauce

You can make cream sauces rich in color and flavor with Dairylea—the "creamier milk."

Notice the *true* cream color when you pour it. Ask for it by name and *convince yourself!*

DAIRYMEN'S League
Co-operative Association, Inc.
New York






**DANCING**

GOODYEAR LAKE PAVILION

Every Tuesday and Friday Evenings

Rain or Shine

Music by SYNCOPATORS



FOR
**COAL**
PHONE
**852**
Oneonta Coal & Supply Co.



**TYPEWRITERS**
$50 and Up
Loose Leaf Ledgers
$3.00 and up.
Filing Equipment.
GOLDTHWAITE'S
Main and Broad Streets



COAL — ONEONTA ICE & FUEL COMPANY — 1911


**TEMPERATURE THIS MORNING**

8 a. m. ..... 77
2 p. m. ..... 90
8 p. m. ..... 80
Maximum 92 Minimum 55

## LOCAL MENTION

—Mayor Clarence C. Miller will talk at the luncheon of the Oneonta Rotary on Thursday.

—The alumni association of the Oneonta State Normal school will hold its 34th annual business meeting this afternoon at 3 o'clock at the school building.

—Several children were examined by Dr. L. S. House, assisted by Miss M. E. Allardice, Red Cross nurse, yesterday afternoon at the baby clinic held at the Community house. Thus far, the clinics have been well attended. They will continue every Tuesday from 3 to 5 during the summer.

—Invitations have been sent out by the sororities at the Oneonta State Normal school for an Inter-Sorority dance to be held at 7:30 this evening in the Sorority rooms at the school building. This will be the last social occasion of this nature this year and it is expected that there will be a big attendance.

—Dr. C. I. Biederman, scout commissioner, has received a request for Boy Scouts to act as caddies at a golf tournament to be held at Cooperstown in the near future. This will include an opportunity for camping at the lake. Dr. Biederman desires Troops 2 and 4 to meet at the Community house this evening at 7 o'clock to discuss the matter.

—Members of the Y. M. C. A. boys' baseball team and all candidates for the team are requested to be at the field in Wilber park this afternoon at 2 o'clock for a tryout, at which time players will be selected for the team which will compete against the Cubs in a series of games for the championship of Herrieff's Boy's Shop league. Competition for the championship of the league has resolved itself into a struggle between these two teams, which are at present leading the field. All candidates are urged to be present. Membership in the Y. M. C. A. is necessary.

## NORMAL CLASS DAY

**Seniors Will Disport in Auditorium at 10 O'clock this Morning.**

The Class Day exercises of the Class of 1923 of the Oneonta State Normal school will be held this morning at 10 o'clock in the auditorium. An excellent program has been prepared, which is as follows:

Orchestra
President's Address—Miss Dorothy E. Gould.
Class History—Miss Frances L. Pashley.
Class Poem—Miss Lillian E. Nickerson.
Orchestra.
Class Oration—Miss Mary E. Wilson.
Class Prophecy—Miss Anna L. Darling.
Presentation of Class Gift—Miss Olive D. Rice.
Orchestra.

Regular meeting of the L. O. O. M. tonight at 8 o'clock.

Business meeting and initiation, Oneonta lodge, No. 1512, B. P. O. E., this evening at 8 o'clock.

Regular meeting of Autumn lodge will be held this evening at 7:30 o'clock, in K. of P. hall.

Regular meeting Boilermakers and Helpers in Trade and Labor hall, this evening at 7:30.

Company G, band rehearsal this evening at 7:30.

The Queen Esther circle of the First Methodist Episcopal church will held their last meeting of the year at the home of Virginia Bard, 77 Elm street, at 7:15 this evening. Report of the year's work and election of officers.

**Any Fool Can Find Fault.**

Yes, and we're at it to beat the band. Say, if we will think and use the opportunity that is given us, we won't have to do so much fault finding. If people will easily place small amounts with me monthly, I'll make them grow so darn fast, at six per cent compound interest, that they'll not have to worry and find fault. I have 12 good, able and experienced men who unselfishly do the worrying and it does seem that people would see a hole in a ladder and get wise to my live and let live game, which cuts out fault finding. Mull this over. It's great. I'm the safe and sane Oneonta Building and Loan association. Ad. It.

**Bids Wanted.**

Bids will be received on or before June 26 by Frank N. Horton, chairman of the board of trustees of the River Street Baptist church, for painting the outside of the church two coats, not including material. Must be done in workmanlike manner. Board reserves right to reject any or all bids. Address bids to the chairman, 113 River street. Frank N. Horton, chairman. advt 2t

**Bargain in double house** outside of city; nice place to live and work in city; 19-room house, with gas lights. Located on state road in thriving town close to Oneonta. Price $900; $200 down; balance as rent. Investigate today. Hay & Howland, 224 Main street. Advt. 2t.

**For Sale 17 Acre State Road Farm.**

Located on main state road, near large town, 20 minutes' drive from this city. For quick sale, $2,800. Campbell Bros. advt 1t

**For Sale.**

Two family dwelling. Central location. Price, $3,600; cash, $500. Campbell Bros. advt 1t

**Nice building lot, West End. Some** bargain. Price only $200. Alfred Butch Real Estate agency, 112 Main street. Phone 241-J. advt 2t

A. VanDerwerker has moved his shoe repairing business into Melick's repair shop at rear of Star office. Broad street. advt 6t.

**Lost** — Tuesday evening, between Oneonta and Davenport, a man's coat. Finder please return to 45 Chestnut street. Advt. 2t.

**Camp for rent**—Cliffside, Goodyear Lake, by week, month or season. Oneonta agency, Inc. Advt. 2t.

**Lawn festival and band concert** on the lawn of St. Mary's church at 7:30 this evening. Advt. 1t.

# APPROVE BOND ISSUE

## CITY COUNCIL VOTES $217,000 TO ACQUIRE WATER WORKS

**Bonds in Denominations of $1,000 Each Payable in From One to Ten Years — William Lunn Succeeds J. G. Hoyt on Public Works Board Polling Places Designated.**

At the regular meeting of the common council, held last evening in the Municipal building, much business of importance was transacted in a session of little more than an hour long. The most important was doubtless the authorization by the council of the necessary issue of municipal bonds for the acquisition of the property, plant and franchises of the Oneonta Water Works company. The sum required will be $217,000; and the bonds, which will be in sum of $1,000 each, will bear interest not exceeding 4½ per cent per annum, payable semi-annually on the 15th of June and the 15th of December in each year.

As preliminary to action by the council, a communication from the water commissioners was read, stating that the capital stock of the company had been acquired, the cost thereof, with other necessary expenses, being $508,250. The city will receive $291,250 from the estate of the late George I. Wilber, and there will remain the sum of $217,000, for which bonds will be issued.

Owen C. Becker, Esq., presented the resolution for submission to the board, along with a form of bond which had been submitted to New York attorneys familiar with this work, and which had their approval. The resolution, after reciting necessary antecedent facts, provides that sealed proposals will be received by the city chamberlain on or before June 27, 1923. The maximum rate of interest will be 4½ per cent, or lower in multiples of one-fourth of one per cent. The bonds themselves, which are of $1,000 denomination, will be payable twenty bonds the first year, 21 the second and 22 each year thereafter until 1933, at which time the entire issue of bonds will have been extinguished. On motion the resolution was duly adopted, all present voting in favor thereof.

**Polling Places Fixed.**

The matetr of polling places and places of registration for the current year was also brought up and it was decided to have only six polling places —one in each ward—instead of two in each ward, or twelve altogether, as heretofore. This change is made possible throught the installing of voting machines, which render the work of the voter much more rapid. In arranging for voting places it was also planned so far as possible to utilize city buildings, thereby saving expense of rental. The places recommended and adopted were as follows:

First ward—Municipal building.
Second ward — Borst garage, 19 Maple street.
Third ward — Boy Scouts building, Ford avenue.
Fourth ward—Spencer barn.
Fifth ward — Haskins or Kilkenny garage.

In the case of the location in the fifth ward, decision was left in hands of the alderman from that ward, with the understanding that the Haskins garage be secured if possible.

**Not an Earthquake.**

In the course of the evening a heavy crash, which might have been thought an earthquake, was later announced as the sound of falling plaster, which over a space of ten feet square had fallen from the ceiling of Judge Huntington's temple of justice.

**Protesting Rate Per Man.**

A communication was received from James Keeton, Jr., protesting the price-per-man plan which the council has adopted for band concerts, and asking that a flat rate per concert be made in each instance, or that the maximum number of men be definitely fixed. The matter was referred to the music committee. It is understood that concerts will begin week after next.

**Portrait of First President.**

A letter from Dr. Walter B. Ford of the University of Michigan was read, stating that he had caused a portrait of his grandfather, Eliakim R. Ford, first president of the village, to be offered to the city, and asked its acceptance. On motion the gift of Dr. Ford was accepted and the clerk was directed to prepare a letter expressing the thanks of the city council to the donor, the same to be forwarded to him. The letter of gift is as follows:

The Mayor of the City of Oneonta:
Dear Sir:

May I have the honor to present to you the accompanying crayon portrait of Eliakim Reed Ford (1797-1873), pioneer settler and merchant in the village of Oneonta and frequently mentioned in the annals of its early history. If this portrait, which for many years was highly prized by my father, the late Sylvester Ford, is deemed worthy of a place upon the walls of the Municipal building of your present city, it is my desire that such disposition be now made of it. In this manner I have felt that the portrait will not only remain amid the natural surroundings of my grandfather's active life, but will be within a stone's throw of the house, still standing across the way, which was the family home for over forty years.

The bronze tablet which I have had affixed to the frame carries the following inscription:

Eliakim Reed Ford
1797-1873
Pioneer settler and merchant.
President in 1848 of the first board of trustees of the village of Oneonta and instrumental in the building of the Albany & Susquehanna railroad.

I am,
Very respectfully yours,
Walter B. Ford.

June 7, 1923.

**Resignation and Appointment.**

A letter was read from J. G. Hoyt, tendering his resignation as member of the Board of Public Works, to which reference was made in The Star of Tuesday. The resignation of Mr. Hoyt was accepted, the mayor expressing his full appreciation of the services of the retiring commissioner, and his regret for the necessity of this action. To succeed Mr. Hoyt the mayor presented the name of William Lunn as one well fitted for the position and whose appointment, moreover, will be in harmony with the policy of drafting younger men into the public service on occasion arises.

The opinion held by the mayor was unanimously shared by the council, and the appointment was unanimously confirmed. Other matters of minor importance were considered and the council duly adjourned.

## DAYS IN OLD MEXICO

**"PEPITA," OPERA OF CHARM AND MELODY, ADMIRABLY PRESENTED BY NORMAL STUDENTS**

**Thirteenth Annual Commencement Opera Last Evening Fully Up to High Standard of Former Years—Admirable Selection of Principals and Chorus Aids in Success of Production — Hearty Applause Evidences Approval of Large Audience.**

Thirteen may be an unlucky number but if the [illegible] presented in the Normal auditorium last evening by students of the school, was the thirteenth in the list of annual commencement operas has any significance of ill omen those who witnessed the production are from the famed state beyond the Father of Waters and must be shown. Each year it is said that the opera is the "best ever." Upon this occasion we repeat the statement and without hesitancy or shame. The opera, or rather operetta, is a dainty combination of mirth and melody, pleasing in plot and affording an opportunity for the display of both singing and acting ability. Every part was admirably taken last evening and the result was a production of which everyone who was in any way concerned may feel justly proud.

The operetta, written by Philip A. Hutchins and Augustus C. Knight, has its scenes laid in Old Mexico. The illusion of action in that land of romance was heightened by the elaborate and colorful costumes. Pedro, an inn-keeper of excellent intent but dubious methods, is at a loss how to pay to Carlos a double outlaw, the rent which is due him. He attempts to beguile Carlos by playing the hand of his lovely daughter, Felipa. Carlos, loving Pepita, fairest maiden in the land, will have none of Felipa, who is equally opposed to the match. At this juncture of affairs enter Henry Hepworth, an American millionaire, his sister, Jane, a lady not too young, and his valet, Wilson. A plot ensues between Carlos and Pedro to kidnap Jane and demand a ransom. This is done and the spinster is secreted in the cave of Romero, a smuggler.

Romero is intrigued with Jane, who has previously rejected the weird matrimonial offer of Wilson, and the smuggler pays her ransom with his love. The plot now hastens to a happy ending. Felipa and Hepworth fall in love, and Pedro, upon consideration, consents to the marriage. Hepworth decides to settle in the locality and brings it about that Romero is made governor of the state. Pepita and Carlos plight their troth and the opera ends in strictly conventional style.

As Pedro Miss VanDerwerken was happily casted. The part is difficult and calls for no small amount of histronic ability but Miss VanDerwerken was fully equal to the occasion and gave a rendition of the part that could not be excelled. Her Ghost song was especially pleasing. As Felipa, Miss Thayer was as pretty and vivacious a Mexican lass as one could wish. Her solos were admirably rendered and her work in duet and quartet was [illegible] Carlos, the outlaw, was handsomely impersonated by Miss DeProrse. No more dashing or gallant a person could be imagined nor one who could make love in more romantic a manner. Her musical numbers, especially her Serenade and the love duet between herself and Pepita, Miss Virginia Morris, were among the best of the evening.

Miss Virginia Morris as Pepita was all that could be desired. Her fine voice was never heard to better advantage than in her solos last evening and her acting would have distinguished many a professional. Miss Lamb as Henry Hepworth was a star of the first magnitude. Her impersonation of that interesting character was ideal and her singing was excellent. In the solo, "The Yankee Millionaire" she was heard to fine advantage. Miss Camien, as Jane Hepworth, the spinster sister, had a difficult role which she played in a very meritorious manner. Her discursion upon romance was delivered in very pleasing voice. Wilson, the valet, played by Miss Nickeson, was one of the hits of the production. Her lines and action were for the most part humorous and were admirably done and provoked frequent applause. In her talking song concerning her inability to foresee events she brought in a little local color which was especially pleasing. Miss Worden, as Romero, the smuggler, did ample justice to her part, both in solo work and in acting.

The work of the Mexican lads and maids, whose names appeared in The Star of Tuesday, was very pleasing. They provided a background of choral effort that was indispensable. If every operetta could have such a chorus the ideal of the art would be very near attainment. Especially mention should be made of the Mexican dancers, the Misses Anice Kilkenny, Ethel Kilkenny, Alice G. Finch and Alma H. Walser. Their number was a Mexican dance of the kind that can really be seen in that country and was admirably done.

It is regretted that more attention cannot be given to the various musical numbers and situations of plot. The selections were tuneful to a high degree and excellent examples of the type of music peculiar to Latin countries. There were many incidents of action that would stand considerable elaboration were it possible so to do.

To Miss Greene, who was presented with a corsage of roses by the cast, goes, perhaps, greatest credit for the success of the opera. Her hours with the players were numerous and filled with painstaking effort but she will have the satisfaction of knowing that her work was not in vain and that the students were a credit to her instruction. Credit is also due to the directors of costumes, Miss Mattison and Miss Jenkins, the directors of stage, Miss Postbill and Mr. Curtis, the director of the dance, Miss Love, the accompanist, Miss Rossman, the director of orchestra, Mr. Cannine and to Thomas H. Dickson, who superintended the makeups.

The opera was witnessed by a good sized crowd. That all enjoyed the production was evidenced by the frequent applause. Not a single musical number was allowed to go without an encore.

## NORMAL COMMENCEMENT

**Dr. Charles F. Wheelock of State Department Will Present Diplomas Thursday Morning—Where Tickets May be Secured.**

Commencement exercises at the Normal school will begin at 10 o'clock tomorrow (Thursday) morning. Dr. Charles F. Wheelock, assistant commissioner of education, will be present to address the class and to confer diplomas. While admission to the exercises is nominally by ticket it is anticipated that there will be room for all friends of the school who wish to attend. Tickets may be obtained at [illegible] of Hon. Walter L. Brown, president of the Board of Managers, also at the office of W. S. Whipple, treasurer of the Board of Managers.

The program is as follows:

Orchestra.
Invocation. Rev. James C. Russell, D. D.
Music—The West Wind and the May. (Daniels). Glee club.
Oration—The Spirit of Service. Miss Erma Mawdsley.
Oration—The Spirit of America. Miss Esther Rossman.
Music — Glory to Isis from Aida. (Verdi). School chorus.
Oration—In the Service of His Country. Miss Anna Darling.
Oration—A Leader of Men. Miss Mary Frederick.
Music—Nymphs and Fauns. (Bemberg. Miss Greene.
Oration—The Mission of Education. Miss Olive Rice.
Music — Spring Heralds. (Daniels). Glee club.
Presentation of Diplomas — By Charles F. Wheelock, LL. D, assistant commissioner of education.
Address to the graduating class. By the principal.
Music—America.
Orchestra.

**Giants at Unadilla Today.**

Unadilla is next on the slate for Oneonta, Manager Bridwell taking his men down the river today for the opening game in the village of baseball enthusiasts. Wolfgang, former White Sox pitcher, and other stars picked from the Tri-County league, which is the big thing down Scranton way, will appear in Unadilla's lineup. The former teammate of Ed Walsh has taken a tip from Father Time and is playing in the outfield. On Thursday Unadilla will appear at Neahwa park. Preceding today's game there will be a musical program starting at 2 o'clock. Robert D'Imperio, the four-year-old wizard with the traps, said to be the youngest drummer in the country, will be on the list of entertainers.

**Laborers Wanted**—Apply Gas and Electric company office. advt it


Whitehall Rose — Peace Pulpit Drapery
**The Capron Company, Inc.**
Business Established 1872
Stylecraft Wraps & Suits — Burrowes Linens

**Hot Weather Dresses**

We have just received a shipment of Dainty Summer Frocks in fine, clear-checked Ginghams with trimmings of Imported Organdie, Pique, Lace and a dozen smart touches. These are in all the best colors and all sizes from 16 to 44 are represented.

And the price is only

**$3.98**

***To Clear***

A few Summer Dresses of Gingham, Crepe and Percale. We are offering them at

**98c and $1.98**



**We Have it in Stock**
**CONCRETE MIXERS**
**and**
**PORTLAND CEMENT**
Telephone 559 L. P. BUTTS Oneonta, N. Y.
Dealer in Building and Construction Supplies



**S. & S. Shoe Co.**
BETTER SHOES FOR LESS MONEY

BIGGER AND BETTER VALUES FOR TODAY'S

# Economy Sale

That our One DAY-A-WEEK Bargain Sale met with popular approval was evidenced by the hundreds who took advantage of the occasion last Wednesday. For this week's Sale we are offering still greater values. Those who are wise to values will not hesitate in buying liberally at the remarkably low prices offered for

**TODAY ONLY**



We challenge competition for Quality, Service and Price

**ECONOMY**

We are the only Authorized Endicott-Johnson Store in Oneonta



**Buy Today and Save 15 to 25 Per Cent**

Men's Scout Shoes; Chrome soles; made for comfort and long wear ..... **$1.67**

Men's Regulation Army Shoes; Munson last; Goodyear welt, Economy Day ... **$4.95**

Men's Heavy Durable Work Shoes. Shoes that will stand hard usage ..... **$2.37**

Men's Oxfords for Street and Dress Wear; late styles; rubber heels; Goodyear welt .. **$3.87**

Children's and Misses' Oxfords and Pumps; Patent and Brown Calf:
Sizes 5 to 8 ..... $1.37
Sizes 8½ to 11 ..... $1.47
Sizes 11½ to 2 ..... $1.77

Ladies' White Canvas Pumps and Oxfords. Choice of Military of Low Heel. A Big Bargain, at ..... **$1.77**

Ladies' Nu Buck Oxfords; patent trim; low Rubber Heels; Goodyear welt. An every day $5.00 value, at ..... **$3.95**

Ladies' Black and Brown Kid One-Strap Pumps. One of our best styles ..... **$3.95**

Children's Barefoot Sandals:
Sizes 2 to 5 ..... 77¢
Sizes 5 to 8 ..... 97¢
Sizes 8½ to 11 ..... $1.17
Sizes 11½ to 2 ..... $1.37

LADIES' PATENT LEATHER SANDALS ..... **$2.95**

## New York Is Still Very Archaic!



With all her modernism, New York still clings to century-old methods—such as mounted flagmen, known as "dummy boys." Here's a "dummy boy" halting a train on Tenth avenue, which still has surface railroad tracks; these boys ride up and down the avenue warning autoists and truckmen, and when it's necessary to stop a train they station themselves in the middle of the track.


## Came Home to Die

"Three years ago I [illegible] 2 or 3 weeks would be my limit to live. I had suffered for 15 years from colic attacks and severe stomach trouble. I happened to see an advertisement of Mayr's Wonderful Remedy and purchased a bottle at the drug store and after taking the first dose I felt better than I had for 13 years. I am now in the best of health—thanks to Mayr's Wonderful Remedy." It removes the catarrhal mucous from the intestinal tract, and allays the inflammation which causes practically all stomach, liver and intestinal ailments, including appendicitis. One dose will convince or money refunded at druggists everywhere. Advt.


### NOTICE TO CREDITORS

Pursuant to an order of Sheldon H. Close, surrogate of the county of Otsego, notice is hereby given, according to law, to all persons having claims against the estate of Ubert Parish, deceased, late of the city of Oneonta, in said county, that they are required to exhibit the same, with vouchers thereof, to Minnie Parish Donaldson, Administratrix of the said deceased, at the law offices of George L. Gibbs, in the city of Oneonta, in said county, on or before the 27th day of August, next.

Dated, February 20, 1923.

Minnie Parish Donaldson,
Administratrix.

George L. Gibbs,
Attorney for Administratrix,
Oneonta, N. Y.

### NOTICE TO CREDITORS

Pursuant to an order of Sheldon H. Close, surrogate of the county of Otsego, notice is hereby given, according to law, to all persons having claims against the estate of Delbert A. Smith, deceased, late of the city of Oneonta, in said county, that they are required to exhibit the same, with vouchers thereof, to the undersigned executors of the estate of the said deceased, at the law offices of George L. Gibbs, Esq., in the city of Oneonta, in said county, on or before the 15th day of August, next.

Dated, January 28, 1922.

Mary Lucine Smith
[illegible] Executor.

Attorney for Executor,
Oneonta, N. Y.


## Battery Service

Repairs, replacements, recharging all makes of batteries

WORK GUARANTEED

FRANKLIN SERVICE GARAGE

21 Main Street Phone 503

## Clyde D. Utter

ELECTRICAL WORK
DONE RIGHT and REASONABLE

Phone 208-W Oneonta, N. Y.


### MARRIAGES.

**Davenport-Condon.**

Miss Dorothy Marie Condon and Ronald Burdette Davenport, both of Oneonta, were married Tuesday morning by Rev. J. W. Flynn at the First Methodist Episcopal parsonage on Chestnut street. They were attended by the bride's brother-in-law and sister, Mr. and Mrs. Frank Neer. The bride was attired in grey crepe de chine and carried bride's roses. Following the ceremony, the happy couple left by auto for a ten days' trip to New York and other places of interest. On their return they will for the present reside at 170 Chestnut street.

**Brown-Eldred.**

Winfred E. Brown, son of Mr. and Mrs. John Brown of 26 High street, and Miss Charlotte Eldred, daughter of Mr. and Mrs. Oren Eldred of 14 Neahwa place, were married at 9 a. m., on Tuesday, June 19, by Rev. Dr. Charles S. Pendleton at the Main Street Baptist parsonage. The attendants were Mortimer Eldred, a brother of the bride, and Miss Bernice Brown, a sister of the groom. The bride was tastefully attired in a dark blue traveling suit of silk crepe with picture hat, and her corsage bouquet was of bride's roses.

Following the ceremony Mr. and Mrs. Brown departed on the morning train on the D. & H. for Albany, Buffalo, Syracuse and Binghamton. The former is chief clerk to the general yardmaster of the D. & H. company in Oneonta. His bride was formerly a valued employe as operator in the offices of the Otsego and Delaware Telephone company in this city. They have many friends who will extend congratulations.

**Class in Maternity Hygiene.**

The second of a series of lessons on Maternity Hygiene, given under the auspices of the State Health department by Miss Cecelia Houston, was held Monday afternoon at the Nurses' Home, Fox Memorial hospital. There were ten nurses in attendance, some of them coming from a considerable distance. The next lesson in the series will be given at the same place on Monday, July 23.

**Ronan Sisters Entertain.**

The Misses Helen and Katherine Ronan held an informal dance Monday evening at the Ronan camp on Goodyear lake in honor of Miss Barbara Betts of Troy. Miss Betts, who is a student at the Emma Willard school, is visiting at the home of Miss Margaret Carr, 43 Ford avenue, also a student at the same school.






## Personal

A. B. Martin of Sidney was a business caller in Oneonta yesterday.

Clarence Cramer of New York city is spending a few days in Oneonta.

Alec Gonyo of Cooperstown was a business caller in Oneonta yesterday.

Mrs Edith Shutters of Milford was a business caller in Oneonta yesterday.

Earl E. Curtis of Lowville was a business caller in Oneonta yesterday.

George E. Moore of Binghamton was a business caller in Oneonta yesterday.

Dr. Luther Cook was called to Hunter on professional business on Monday.

Mr. and Mrs. George Manchester of Colliers were business callers in Oneonta yesterday.

Miss May Miller of Hartwick was in Oneonta yesterday on her way to visit her sister, Mrs. Aaron Roe, in Bainerville.

Mrs. Martha M. Strong left yesterday morning for Middletown, where she will visit her cousin, Miss Minnie Wilcox, for a few days.

Marshall T. Shultis and bride have returned to Homer after spending part of their honeymoon at the home of his parents, Mr. and Mrs. Otis Shultis.

Mrs. John Coulter and son, Frank, of Cahoonzie, Orange county, have been spending a week at the home of Mr. and Mrs. Otis Shultis, Reservoir road.

Mrs. Emma Newell of Brooklyn and Mrs. McCumphy of Amsterdam were in Oneonta Tuesday on their way to Stamford, where they expect to spend the summer.

Miss Marjorie Dann, daughter of Dr. and Mrs. G. J. Dann, 2 Watkins avenue, who has been attending school at Syracuse university, has returned to Oneonta to spend the summer with her parents.

Judge Frank C. Huntington, who motored recently with his wife and daughter to Middletown, Conn., to attend the 10th annual reunion of his class at Wesleyan university, returned Monday night to Oneonta.

Col. Walter Scott, L. B. Lennon, T. W. Stevens and W. L. Bolton, representing the Oneonta Building and Loan association, leave this afternoon for Geneva, where they will attend the annual meeting on Thursday and Friday of the State League of Savings and Loan associations.

**Regents' Examinations' Schedule.**

Following is the schedule of the Regents' examinations to be held at the Oneonta High school today and tomorrow:

**Wednesday Morning.**

Geography.
Elementary Algebra.
Plane Geometry.
Bookkeeping, 2.
Psychology.
Elementary mechanical drawing.

**Afternoon.**

Elementary U. S. History.
History, Course A.
History, Course B.
Plane Trigonometry.
Spheric Trigonometry.
Typewriting.
Intermediate Drawing.

**Thursday Morning.**

[illegible]
Physics.
Chemistry.
History, English Language and Literature.

**Afternoon.**

Civics.
French, 2, 3, 4.
Commercial Geography.
Elementary Theory (Music).

**High School Alumni Banquet.**

Tickets will be placed on sale this morning in some of the city stores for the annual meeting, banquet, and commencement dance of the Alumni association of Oneonta High school. Members of that association have been given a preference and tickets were sent to them some time ago. However, only a few responses have been made, and it has now been decided to put the tickets on sale to the alumni, and to members of the High school student body, unless there is a much greater demand on the part of the former.

It seems certain that all who can will wish to attend the banquet, and those who do are urged to secure them today or tomorrow at one of the following business places: Carr Clothing company, Gardner & Stevens, Stevens Hardware company, and of Nathan Pendleton at the Citizens' National bank.

**Oneonta Women at Cooperstown.**

Through the invitation of Mrs. William T. Hyde, president of the Cooperstown Woman's club, about 100 members of that organization and their husbands enjoyed a picnic on the lawn of the Hyde residence on Otsego lake yesterday afternoon. Several members of the Oneonta Woman's club attended. Pleasant weather, the beautiful environment and a picnic lunch on the shore of the lake all contributed to a very delightful afternoon.

**Engagement Announced.**

Mr. and Mrs. Addison Lull announce the engagement of their daughter, Annie Rose, to Charles W. Johnson, of Gloversville.


**The seventeenth annual reunion** of the White family will be held on Wednesday, June 20th, at the home of Mr. and Mrs. Orrin White, near West Oneonta. All members please bring sandwiches and a covered dish. Advt. 1t.

**Bargain for railroad man.** Seven rooms and bath. All improvements. Large lot. Fruit and berries. Near shops. Just off paved street. Price $2,800. Easy terms. Address Mrs. C. H. Pearce, 8 Pine street. Call 447-J. advt 2t

**There must be one best** in every line. We have honestly tried to make Hygrade Brand Batteries the best on the market. Ask those who use it exclusively how well we have succeeded. advt 6t

**The Pashley reunion** will be held at Canadarago park, Friday, June 29, 1923. All members of the family are invited to attend. Please bring dishes for the family. By order of president. Advt. 1t.

**Barclay custom made corsets,** brassieres and corselettes. Surgical corsets a specialty. Phone 1456-J for appointment. [illegible] advt at eod.

**Lawn festival and band concert** on the lawn of St. Mary's church at 7:30 this evening. Advt. 1t.


### THE HUNTINGTON LIBRARY.

**Suggestions of Interest to Patrons and Friends.**

Borrowers wishing to take out library books for use in their vacations will be given special privileges both in the number of books loaned and the time of loan allowed.

This plan was tried last year and gave such satisfaction that it is hoped even more of our readers will avail themselves of the privilege this season.

Members of the Travel class of the Woman's club will find material on Africa, the subject of next season's study, reserved for them in the alcove at the rear of the general loan room. As Africa is a live subject of present general interest, books are constantly being added to the already quite large collection on the shelves.

High school students may use their "lasts for English" at the library for reading this summer, and get credit for the work done in the next school year. They should ask at the library desk for a "Card for English Readings," which will be supplied them for keeping their record of titles; each record will be signed at the desk when the book is returned.

**Fine job printing** at Herald office.

### FUNERALS.

**Mrs. Philomena Konte.**

The funeral of Mrs. Philomena Konte was held yesterday morning at 9 o'clock from the residence, 20 West Broadway, and at 9:30 from St. Mary's church, Rev. Father William D. Noonan officiating. Burial was at Calvary cemetery.

**Mrs. Delberte.**

The funeral of Mrs. Francis Delberte will be held this morning at 9 o'clock from the residence, 7 Depew street, and at 9:30 from St. Mary's church, Rev. Father William D. Noonan officiating. Burial will be at Calvary cemetery.


**Harper Shampoo parlors** — Special scalp treatments for falling hair, dandruff, etc. Grace E. Jones, Seybolt block. Phone 522-J. advt 12t m-w-f

THE HY-GRADE KLIPNOCKIE COFFEE

## IF YOU ARE BETWEEN THE AGES OF 15 AND 35 AND DESIRE AN INCOME YOU CAN'T OUTLIVE

Protection during Disability and Bounty during Old Age.

A Live to Win — A Perfect Policy.

FOR FULL INFORMATION

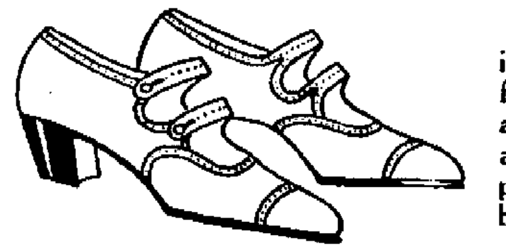
**H. BERNARD, Dist. Mgr**
SCHENEVUS, N. Y.

| | |
|---|---|
| CUT OUT AND SEND | Name ............ |
| | Address ............ |
| | Date of birth ............ |

A THREE MONTHS' SUBSCRIPTION TO THE STAR FOR $1.00

# Oneonta Department Store

**Everything for Everybody**



Our Shoe Department is showing a most complete line of Shoes for the entire family. The prices and styles are right as usual. We are listing below a few of our prices that are not one-day prices but good every day.



Men's Guaranteed
SCOUT SHOES
All Sizes
Every Day Price $1.65

Children's Patent Leather, Brown Calf or White Canvas One-Strap Pumps or Oxfords; all sizes, from 5 to 2 . **$1.35 up**

Children's Barefoot Sandals and Play Oxfords in Smoked Elk or Brown Calf; all sizes, from 5 to 2. Every pair guaranteed. At ............ **$1.49 to $1.98**

Men's Goodyear Welt Oxfords or Shoes in Brown or Black Calf; every pair guaranteed strictly solid leather; all the latests lasts; at .................. **$4.00 up**

255 Pairs BASS Samples



**A Knockout Bargain**

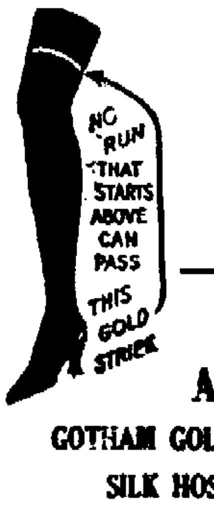
250 Pairs, size 7, Men's Bass Shoes at Manufacturer's prices. These Shoes were used as samples.

Men's Brown
BLUCHER SHOES
All Sizes
Rubber Heel ..... $2.98

A complete assortment of Women's Shoes in Patent Leather, Brown Kid and Brown or Black Calf; all with Rubber Heels; in Oxfords or Pumps; all sizes. Every pair guaranteed **$2.98**

A complete line of Tennis Shoes for Men, Women and Children. Prices .......... **98c up**

Just received another shipment of Ladies' Patent Leather Barefoot Sandals.

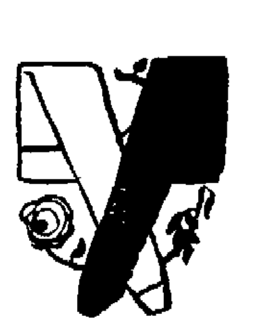



Gotham Gold Stripe Hosiery



**NEW ARRIVALS**

**GOTHAM GOLD STRIPE SILK HOSIERY**



Large shipment just received of the famous $2.00 Full Fashioned, Gold Stripe; colors: black, brown, white, gray, otter and Bobolink.

Also $2.50 Full Fashioned, Gold Stripe in black.

Chiffon and Sheer Silk Hose in black and gun metal.

Lingette Princess Slips; white, black, brown, tan, gray and blue. Priced at, each ...... **$2.98**

**Men's Palm Beach SUITS $12.00**

Good Assortment Styles and Colors

**Boys' Palm Beach SUITS $7.50**



## IT'S HOME DRESSMAKING WEEK

***Have You Seen the One Hour Dress?***



**FREE**

**To Every Woman.**

An attractive booklet containing complete illustrated working directions for making the One Hour Dress will be given free to every woman during Fashion Service Week for Home Dressmaking. Be sure to call at our store for your copy.

**SEE THE DRESS YOU CAN MAKE IN AN HOUR**

Examine the dress that has been a newspaper sensation from coast to coast. Embodying all the season's distinctive points, it has all the season's simplicity. If you do the plainest of sewing you can make it, for the booklet gives directions in the simplest language, and was prepared by the garment's creator, Mary Brooks Picken, Director of Instruction of the Woman's Institute of Domestic Arts and Sciences, Scranton.

**It's Fashion Service Week for Home Dressmakers**

Are you taking advantage of this Fashion Service week? Dress materials, accessories, notions and everything else needed by the thrifty home dressmaker are offered at extraordinary advantage.

**See the Dress Made From Bolt of Cloth to Finished Garment in One Hour in our Show Window this Afternoon, 2 to 3 O'clock**

# Classified Advertisements

## ONE CENT A WORD

Classified advertisements will be inserted at the uniform price of one cent per word. Half price will be charged after the third insertion.

All classified advertisements to count as one line this fifteen words and none taken for less than 25 cents.

**STAR WANTS**

Put advertisers in touch with more than 30,000 readers daily.

**USE THE TELEPHONE**

And your orders will receive the same prompt attention as if you called in person.

Call 124 and please state definitely how long you wish advertisements inserted.

No advertisements will be accepted to be continued until forbid.

### TO RENT

PASTURE TO RENT — Plenty of water and shade. S. G. Knowles, 132 East street, Oneonta, N. Y.

TO RENT—Garage at 231 Chestnut street.

TO RENT — Parties accommodated in camp at Goodyear lake, week or season. Garage. Telephone 7-F24.

TO RENT—Modern heated flat on Broad street. Inquire H. M. Bard & Son, Broad street.

TO RENT—Upper flat in Murdock apartment house. 11 Watkins avenue. Phone 88-W.

CAMP FOR RENT—At Arnold's lake, furnished, $10 per week. E. W. Smith, 33 Menands road, Albany, N. Y.

TO RENT—Flat with all modern improvements. Inquire 10 Baker.

TO RENT—A modern four room furnished flat for light housekeeping; references required. Inquire 4 Fair street.

TO RENT—Flat with improvements. Inquire of John Parish, 165 Chestnut street, or phone 624-J.

TO RENT—Small front flat. Phone 333-W.

TO RENT—July 1st, four rooms furnished or unfurnished. Bath, hot water, light. Phone 330-J.

FOR RENT—At Goodyear lake, bungalows, stores and garages by the week or season; also for sale or exchange, property on either side of lake, or at Winter Park, Florida and Long Beach, California. Investigate. Dr. J. P. Elliott.

### FOR SALE

FOR SALE—Twenty bushel good potatoes. G. D. Culver, Milford, N. Y.

FOR SALE—Two-ton Selden truck, Continental motor, thoroughly overhauled. Equipped with tight grain box. Will sell cheap. Apply Elmore Milling company.

EIGHT ROOMS—And bath; electric lights, furnace, Normal section, $6,000. Seven rooms and bath, all modern, with two extra lots, West End, $4,500. Six rooms, furnace, toilet, hardwood floors, East End, $3,000, cash $300. Oneonta agency, Inc.

FOR SALE—Slabwood. Phone 269. Homer Lyon.

SAXTON'S AUCTION—Twenty chairs, 10 rockers and Morris chairs, 3 bedroom suits, several feather beds, mattresses, pillows, carpets and rugs, curtains, Bookcase, Victrola, piano (a fine Wheelock), sewing machine (almost new), iron flower urn, (medium size), dishes, fruit jars, flower pots, sitting room stove (coal or wood), brass kettle, copper wash boiler, two chicken crates, two large grain boxes, three barn forks, cultivator, chicken house (12x12), corn planter (jubber), potato sprayer, a good light overcoat, choice heifer calf, 4 months old. Many other articles. Sale, Saturday, June 23, 1 o'clock, on the premises of Hiram Saxton, Mt. Vision, N. Y. Property will go for the high dollar; absolutely no "Bye-Bidding."

FOR SALE—30 head of cattle, consisting fresh cows, forward springers and dry heifers; also have four fresh cows and two four shoats. O. C. Bright, 365½ Main street.

FOR SALE—New Maxwell four passenger coupe. H. H. Hulbert, 16 Cooperley avenue.

FOR SALE—Registered pure bred black Percheron stallion, seven years old. Will trade for cows or young stock. S. G. Knowles, 132 East street, Oneonta, N. Y.

FOR SALE—Ford touring car, mechanically right. Price $75. Inquire 44 Spruce street.

SEVEN ROOM—Bungalow; West End, all improvements, garage. Price $4,000. Modern, eight-room house, Main street. Price $6,500. Eight room house; all modern, good central location. Price $5,200. Alfred Smith Real Estate agency, 112 Main street. Phone 811-J.

FOR SALE—Three six-weeks-old Chester white pigs. Inquire of William Brightman, R. D. 2, Oneonta, N. Y.

FOR SALE—Seven room house; all improvements, double garage, good location for railroad man. Phone 1038-J2.

FOR SALE—A nice nine room house, lot and barn in Laurens; with five acres of A No 1 land; four acres planted in garden truck, one nice building lot; also six acres woodlot. Will sell reasonable. Inquire or address R. R. Perry, Laurens, N. Y.

FOR SALE—Large one ton truck used one year. Continental motor, pneumatic cord tires, all in good condition. Will be sold cheap. A. L. Lowe, Schenevus, N. Y.

FOR SALE—Or exchange for stock, one Maxwell touring car, one work horse, one Ford half ton truck, a one double unit Empire milking machine. Inquire Guy Woodhouse, Laurens, N. Y.

FOR SALE—Nine room house on paved street, all improvements, including hot water heater; two car garage, henhouse and fruit. fine home for some one. Right terms. Phone 828-W.

FOR SALE—Large house at 265 Chestnut street. Inquire L. Bracher, 265 Chestnut street.

FOR SALE.—Four female shepherd pups, $5 each. Lester Green, South Side.

FOR SALE—Excelsior motorcycle and side car, 46 Clinton street.

ONE TON TRUCK—And Ford roadster for sale. Inquire 7-F25.

STUDEBAKER ROADSTER—For sale. Inquire South Side gas station.

FOR SALE. — Folding bed. Downlite, 5 lining place.

FOR SALE—One Singer sewing machine and one upright piano. Cash or time. Inquire 95 Church street. Phone 408.

FOR SALE—A refrigerator and kitchen cabinet. Inquire 60 Elm street.

A FINE TOOL CHEST—For sale at 40 Elm street. Phone 305-J.

FOR SALE —Seven piece, black walnut, upholstered, antique parlor suit. Mrs. E. Calkins, Schenevus, N. Y.

FOR SALE—Ten miles dairy farm near Delhi, 12 cows, good work team, young stock, necessary farm machinery, motor truck, two-story, ten-room house, basement barn, 4-acre. Easy terms. Immediate possession. Write Delhi farm, care Star.

THE UNDERSIGNED—Will sell at public auction at the William Jones residence, White Bridge, N. Y., Wednesday, June 27, 1923, at 1 p. m., sharp. Three stoves; six stove range, white enamel; nickle trim, good as new; Living room stove, 18 inch top; Standard oil stove, three burner, with oven; refrigerator, white enamel; two tables, extension dining table, 42 inch top; three leather seat chairs to match kitchen table; two kitchen chairs; one kitchen table with drawer; six chairs with mirror, six piece Mission settee, oak living room set, two oak rockers, upholstered, fumed oak, with mattress; bird's-eye maple bedroom suit, 3 piece Queen Anne walnut bed with springs and mattress; oak dresser, triple mirrors, two oak stands, genuine rose baby carriage, Wood sewing machine, treadle machine, toilet set, complete; nine 9x12 Axminster rugs; 7x9 Tapestry Brussels, all-over pattern, blue; 9x7 heavy 7 ounce fine weave; hamper small rugs. All the above furniture good as new. Also one 12x15 henhouse, in sections. Terms cash. L. A. Fowler, auctioneer. L. J. Hammond, clerk.

FOR SALE — Second hand coal stove. Cook's Ideal, 13 Baker street. Phone 640-J.

FOR SALE — Woodlot; 110 acres, old growth, hemlock, beech, basswood, maple; virgin; about 500,000 feet, running from 15 to 30 inches diameter. Easy logging, saw mill site on creek. Adjoins L. & H. railroad, near village, Delaware county. Write Cohen Dairy company, 332 West 50th street, New York city.

FOR SALE—Hay carrier, rope and pulleys and hay rigging. G. N. Culp, Maryland, N. Y.

HOUSE FOR SALE —8 family, close in, all improvements, 2 rooms, bath each apartment; garage, $7,000. 10-room house; all improvements, convenient for two families, garage, Center street, $4,500. 12-room house; all improvements. Spruce street, $7,500. 7 rooms, bath, nearly new, 9 rooms, bath, hot water heat, garage, fruit, Main street, $8,500. 8 rooms, all all improvements, Chestnut street, $3,000. Charles R. Murdock, 7 Ford avenue, Oneonta, N. Y.

STORE PROPERTY — For sale or exchange for house in Oneonta. Very desirable grocery and general store on macadam; including stock of goods, real estate with living apartment, gasoline pump. Doing $1,000 business monthly. Price $6,500. Charles Murdock, 7 Ford avenue, Oneonta, N. Y.

FOR SALE — Building lot on Watkins Heights. Good location. Price right. Inquire Fraver-Mackey Co., Inc.

FOR SALE —Or exchange. Good road horse. Inquire Oneonta, R. D. 2, E. H. Herring.

FOR SALE—Barber shop, two chairs; five room house, all improvements. Bargain. Must be sold at once. George Hyndman, Margaretsville, N. Y.

FOR SALE—Nine room house; very central, modern throughout, $6,800. Eight room house, on dandy street, all modern, $5,500. Large house, all modern, dandy fixtures, nice attic and cellar, garage, some fruit, good buy, $4,800. Some good buys in lots at West End. Smith & Feaster, 150 Main street.

FOR SALE —Ten room house; all improvements, centrally located. Price $7,500, cash $1,500. Modern seven-room home; central location. Price only $5,000. Also a large list of city property. Alfred Smith Real Estate agency, 112 Main street. Phone 811-J.

FOR SALE—Or rent, nine room house, with improvements; garage, henhouse and garden. 17 Jackson avenue. Inquire H. Baker, Hartwick, N. Y.

CABBAGE PLANTS FOR SALE—Charleston Wakefield, Early Winning Stud, Surehead, Premium, Flat Dutch, Copenhagen Market and Danish Ballhead, 30c per 100, $2.50 per 1,000. Fred Morris, Hartwick, N. Y.

FOR SALE—Fish bait at 225 Chestnut street. Dennis Weaver.

FOR SALE — Notice to contractors and builders. A number of sheds for sale; have been used for the storage of lumber. For information inquire Quality Silk Mill, Hickory street.

FOR SALE — One electric pop-corn machine, one magazine rack, one gasoline lighting system. A. C. Ingerham's cigar store.

FOR SALE—General store in nearby town, on state road. Owner wishes to retire. New 7-room cottage, improvements, $4,500 easy terms. Normal rooming house. Big bargain. Judd & Sherman. Phone 1053-J2.

AUTOMOBILES FOR SALE—1922 Durant six touring, only run a few hundred miles; one Durant four touring, one Buick four touring, one 1921 Overland touring, one steel commercial body. Alfred O. Ingerham.

FOR SALE — Slab Wood. Phone 293. Homer F. Lyon.

FOR SALE—Indian motorcycle and sidecar; electric lights ad new battery. $100 or nearest offer; must sell. Apply Grand Union Tea company.

HOUSES FOR SALE—Seven rooms; all improvements, just completed, extra lot, $4,800, $1,000 down. Twin house; all improvements, paved street, very central, $7,000. Seven room house; large lot, improvements, near pavement, $4,800; $900 down. Nine rooms; central, improvements, new house and a beautiful home, $7,000. A dandy lot on paved street, 57x150, $1,100. Plenty of houses from $3,500 up. It will pay you to see me before you buy. A. C. Lewis, 315 Main street.

FOR SALE — Small wood-burning cook stove for camp use, $2, buyer to get it at Cliffside, Goodyear lake. F. M. H. Jackson, Star office.

FOR SALE — Or exchange for house in Oneonta, 100 acres, 50 timber, few miles from this city, good road, 10 cows, three heifers, team, tools, fair buildings, a bargain, $4,500, small payment. This is a good farm. Charles N. Murdock, 7 Ford avenue, Oneonta.

### FARMS FOR SALE

WILL EXCHANGE — For city property, farm of 86 acres, located one mile from town, eleven miles from Oneonta, one mile from state road. Fair set of buildings, land lays nice, plenty of wood and timber. Price $6,000. Immediate possession. 50 acres, located on state road, 12 miles from town; fine set of buildings, running water, nine head of stock, two horses, farming tools of every description. Price $8,500. 102 acres; good set of buildings, running water, plenty of wood and timber, 6 miles from Oneonta on state road. For quick sale, $5,000. 77 acres; one-half mile off state road, fine set of buildings, plenty of wood and timber, farm well watered. Price $4,500. 115 acres; one mile to state road and store, one half mile from school; fair set of buildings, plenty of wood and timber, 15 head of stock, four hogs, two horses, farming tools of every description. Price $7,500, $1,000 down. Hay & Howland, 251 Main street.

FOR SALE —One of the best poultry and dairy farms in Jefferson; 11 acres, two houses and 12 different buildings, in good condition. Nine cows, four heifers, three horses, 500 head poultry, incubators for 1,500 eggs. All modern machinery, one mile to Jefferson. Price $7,500. If taken before August 1. Cash needed, $4,000. For particulars write or inquire Frank Cypra, Jefferson, N. Y.

FOR SALE—Or exchange, large farm with splendid buildings, all improvements, good set of farming tools, nice dairy of registered Holstein cows. This farm is near a large village. Splendid opportunity for the right man. Alfred Smith Real Estate agency, 112 Main street. Phone 811-J.

FOR SALE—Eight acre farm, nine miles from Oneonta, house in good condition, good barn, henhouse, running water, can be made all modern, in village, $4,500. 70 acres with fair buildings, lots of timber, $11,000. 21 acres on state road, with 10-room house, cement cellar, running water, basement barn, henhouse, buildings all painted, lots of fruit and wood for own use; all stock and tools, in village, $5,700. Smith & Feaster, 150 Main street.

FOR SALE—143 acre modern dairy farm; near grade A plant, nine buildings, running water, very productive land; 40 head of large Holstein cattle, part of which are pure bred, two horses, all machinery and crops. Price $14,000, cash $4,000. Campbell Bros.

20 ACRE FARM—With stock and tools, some pine and oak lumber, good 8-room house, fair basement barn, seven miles from Oneonta, nearly state road. Going, will trade for city property, house and lot for sale or exchange. A. C. Lewis, 315 Main street.

FOR SALE—Forty acres, nice wood; Select acres timber, large 10-room house, hot water heat, electric lights, wood and coal, hardwood floors, new bath, garage, 10 cows, horses and all personal property. 125 acres, 60 acres timber cut, 50 acres tillable, balance spring water pasture, 10-room house, two sheds, large barn, machine for 20 years, two new 2-story houses. Last sale consists of cows, two horses and all personal property, also new 2-story house. Price $4,500. 150 acres, timber lot, 10 acres pasture, balance tillable. Light room house, small wood shop, large barn, stanchions for 30 head; concrete floor. This sale includes 20 head of stock, four horses, tools, wagon, 125 hens, steam drill, hay tedder, reaper and all personal property. Crops all planted. Price complete is only $5,000, cash $2,000. Square Deal Farm agency, A. H. Silliman.

FOR SALE — 70 acre state road farm near Oneonta. Large dairy and farm machinery. Price $11,000, cash $2,000. 42 acre farm near large town. State road location. Price $4,500. Two acre state road chicken farm near this city. Price $2,500. Two [illegible] Large poultry house, all kinds of fruit. Price $2,000. 30 acre truck garden farm. All level river bottom, large modern buildings. 100 acre modern dairy farm near state road. New buildings, very modern, large dairy and farm machinery, complete equipment, $10,000. Two acre state road farm. New modern house, large poultry house, finest location for quick sale. Very low price. Campbell Bros.

### FURNISHED ROOMS

FURNISHED ROOMS — For light housekeeping. 5 Reynolds avenue.

FURNISHED ROOMS — All conveniences. Inquire 11 Grand street.

TO RENT—Two furnished rooms for light housekeeping; hot and cold water, gas and electric lights, with private entrance. Mrs. Sam Richards, 25 Pine. Phone 342-R.

TO RENT—Furnished room for gentleman. 109½ Ivy court. Phone 148-W.

TO RENT—Newly furnished front room, with all conveniences; for one or two. 12 Myrtle avenue. Phone 187 J.

FURNISHED ROOMS — Extra large and pleasant front room, facing park; also smaller room, centrally located, at reduced prices. Phone 88-J2.

FURNISHED—Light housekeeping rooms. Inquire 10 Franklin street, evenings.

TO RENT — Furnished rooms for light housekeeping. Clean, with private entrance. Centrally located. Phone 823-J.

TO RENT—Furnished lower flat to small family, July 1st. Phone. No children. Call 328-W.

TO RENT—Furnished room at 33 Dietz street. Inquire of John Parish, 165 Chestnut street, or phone 624-J.

ROOM TO RENT—With board. Inquire 9 Elm street.

FOR RENT—One large furnished room with or without board. Phone 780-W2.

FURNISHED ROOMS —For light housekeeping. Call 474-W.

LARGE FRONT — Furnished room, suitable for man and wife. Bath, electric lights, board if desired. 1 Spring street, corner of Grove.

TWO—Newly furnished front rooms, reasonable rates. 31 Main street.

CORNER ROOM —Modern improvements. Gentlemen preferred. Phone 682-W, 27 Ford avenue.

### WORK WANTED

GENTLEMAN OF EDUCATION—At present employed, desires position of trust. Possesses clerical and executive ability. Address P. X., care Star and personal interview will be arranged.

WANTED—All kinds of carpenter work, Contract or hour. Charles Chestney, 27 Center street. Phone 480-M.

CHAUFFEUR WISHES—Position as driver, either pleasure or commercial. Best references. B, care Star.

WANTED—Work of any kind for heavy team. Lester Green, South Side.

MOVING AND TRUCKING — Long or short hauls. Prices right. Phone 869-J. L. S. Thayer, 12½ Cliff street.

WANTED — All kinds of trucking; also slab wood for sale at $5.00 per cord. Phone 208-W. Southard's.

TRUCKING OF ALL KINDS—Ashes and garbage drawn. Inquire 1058-J2. H. Bolles.

LARGEST TRUCK IN CITY—For long or short hauls, prices right. Phone 859-J.

WANTED—All kinds of team work and gardens to plow. Phone 474-W.

DRESSMAKING—Plain sewing, embroidery. Rates reasonable. 28 west street. Phone 915-M.

LAWN MOWERS—Sharpened and adjusted, called for. 79 Ford avenue. Phone 404-J.

LACE CURTAIN LAUNDRY — 92 Center street. Miss L. Kenyon. Phone 1024-W2.

### MISCELLANEOUS

YOUNG MAN—Would like to have room and board with private German family. Address J. G., care Star.

WANTED — Partner to buy interest in truck and to handle wholesale vegetable business. Inquire 7-F25.

WANTED TO RENT — A garage near Franklin street. Call John Ben, 601 J.

WANTED —Good work horse. S. Hammond, Otego, R. D. 2.

WANTED —To trade brand new Brunswick phonograph, $225 model, for second-hand piano. City Music Store.

GEO. YAGER, 103 CHESTNUT — Agency for Harley-Davidson motorcycle and sidecar.

CHARLOTTE CARPENTER — Graduate corsetiere, Barclay Custom corset Appointment by mail or phone. 429 Main street.

### BOARDERS WANTED

WANTED—Rooster and boarder, also suit case washings. 27 River street.

TABLE BOARDERS WANTED — At 1 Spring street, corner of Grove.

BOARDERS WANTED — At 24 Luther street or phone 852-W2.

WANTED—Lodgers and table boarders at the Wilson house.

### POULTRY, EGGS, ETC.

BABY CHICKS—White Leghorns, $10 per 100, Reds, $12; mixed, $8. Booklet. Empire hatchery, Seward, N. Y.

FOR SALE — 150 thoroughbred White Leghorn yearling hens. H. L. Sloan, Morris, N. Y.

### HOUSE WANTED

WANTED—To buy house and lot near Academy street school. Phone 847 J.

WANTED—Five room flat on ground floor. Address B, care Star.

WANTED—To rent one family house, July 1. Phone 347-J2.

WANTED TO RENT—By D. A. H. engineer, one family house, central location with garage preferred. Address Box 153, Oneonta.

### NOTICE TO CREDITORS

Pursuant to an order of Sheldon H. Clow, surrogate of the county of Otsego, notice is hereby given, according to law, to all persons having claims against the estate of Caroline A. Swartout, deceased, late of the city of Oneonta, in said county, that they are required to exhibit the same, with vouchers thereof, to the undersigned, at the last mentioned said deceased, at her residence, 7 Richmond street, in the city of Binghamton, N. Y., on or before the first day of January, next.

Dated, June 19, 1923.

Harriet Isleworth Hinman, as executrix of the last will of Caroline Swartout, deceased.

W. H. Seibert,
Attorney for Executrix,
Central Bridge, N. Y.

## ONE CENT A WORD

### HELP WANTED

LADY COOK —Wanted at once. Hotel Butler, Schenevus.

KITCHEN WOMAN — Wanted at Hotel Butler, Schenevus.

MEN WANTED—To work on lumber job and in sawmill. Apply on job, E. F. Titus, West Davenport.

WANTED—Woman to do kitchen work. Apply at Elks' club.

SELL MADISON—Better-Made shirts direct from our factory to wearer. No capital or experience required. Easily sold. Big profits. Write for free samples. Madison Mills, 503 Broadway, New York.

WANTED—A good mason. Call 475 J2.

WANTED—An experienced washman; and also hand ironer at Fenimore laundry, Cooperstown.

DISHWASHER WANTED — At Booker's bakery.

WANTED — Log cutters on lumber job near Meridale and men to cut by the day or thousand. C. R. Phillips, Meridale.

WANTED—A competent cook in family of two. Mrs. Fred VanWie.

MEN WANTED. Inquire W. F. Kirchhoff, 5 Walling avenue.

WANTED—Woman to keep house for elderly couple. Good home for right party. Inquire 140 Chestnut street.

WANTED — Man and wife to work on farm, woman to help milk and in the house, for a family of two. Good wages paid to right party. J. J. Kelly, Bloomville, N. Y.

WANTED—Boy with bicycle for delivering. Inquire Griffin's grocery, 65 Church street. Phone 488.

COOK WANTED — For Country club. Phone 3S7 or 130.

GIRLS WANTED — To operate banding and fingering machines, also girls for other factory work. Good wages while learning. Apply Ballston Knit Glove company, 25 Hunt street. Phone 61 J.

SHORT ORDER COOK—Wanted at Pioneer lunch.

WANTED—Competent woman or girl for general housework. Mrs. J. S. Waterman, Worcester, N. Y.

WANTED—Male and female employes at Binghamton State hospital; wages $35 a month with board, room and laundry.

DISHWASHER WANTED—At the Pioneer lunch.

GIRLS WANTED—In factory; also home workers. Gloversville Knitting company.

WANTED — An experienced sewing machine operator; also learner. Apply Quality Silk Mill, Market street.

DINING ROOM GIRL—Wanted at Pioneer lunch.

WANTED — Plain cook and waitress in small boarding house, good wages. Harry A. Dyer, Stamford, N. Y.

WANTED—A chambermaid at the Wilson house.

COMPETENT JOB PRINTER—Wanted at The Herald Print shop. Inquire at office between 8 a. m., and 5 p. m.

### LOST AND FOUND

LOST — On Central avenue, Spruce or Chestnut, a man's suit coat. Finder please return to Ivan Grant, 253 Chestnut street, or to McDonald Construction company, on Center street.

### PARTITION SALE.

STATE OF NEW YORK, SUPREME COURT: OTSEGO COUNTY

Alta Brown, plaintiff—against—Lida Tilley, Bessie House, Flossie Nellis, Edith Smith, Hattie Newman, Bertha Brown, Clyde Siver, Ethel Siver, Louis Rowe, William L. Wellman, Minnie Siver, individually, and as executrix of the estate of George Siver, deceased, and Robert Brown, defendants.

In pursuance of a judgment in the above entitled action of partition, granted on the 10th day of May, 1923, and duly entered in the office of the clerk of the county of Otsego, I, the undersigned referee, to and by said judgment for that purpose appointed, will sell at public auction at the front door of the postoffice in the village of Milford, Otsego county, N. Y., on the 12th day of July, 1923, at 1 o'clock p. m. the lands and premises in said judgment directed to be sold and therein described as follows: All that tract or parcel of land, situate in the town of Milford, county of Otsego and state of New York, and lying and being in the village of Portlandville, bounded as follows: Beginning at the northwest corner of the lot formerly owned and occupied by Charles B. Seward, running thence northerly along the highway, forty-eight feet and three inches to a corner, said corner being originally half way between the Gardner house and the store called the Gardner store, thence eastwardly parallel to said Charles B. Seward's north line to the Susquehanna river, thence down said river as it winds and turns to the northeast corner of said Seward's lot, thence westwardly along said Seward's north line to the place of beginning, being the same premises conveyed by Datus E. Siver and wife to Helen Siver by deed dated July 6, 1888, and recorded in Otsego County Clerk's office July 14, 1908, in Liber 270 of Conveyances, at page 137, to which deed and the records thereof reference is hereby made for a more particular description. The said lands and premises are subject to the rights and easements as granted by Helen Siver to George Milton Angur, trustee, by deed dated July 3, 1906, and recorded in Otsego county clerk's office May 22, 1909, in liber 272 of Conveyances, at page 525, and in said deed described as follows: The right and easement at all times to flood and flow the lands of first party up to the 875-foot contour line shown on the map filed in the Otsego county clerk's office on the 4th day of May, 1908, marked "Elevation of the 875 foot contour line in relation to the river and flowed lands in connection with the Hydro-Electric Development at Collierville, Otsego county, N. Y." by means of a dam across the Susquehanna river at the point known as the Goodyear Mills to said town of Milford at the height that the same is now built and maintained, together with the right to impound the waters of the Susquehanna river by means of said dam and to flow the lands of said party as same may be flooded and flowed because of the maintenance of said dam.

Dated, May 28, 1923.

Burton G. Johnson,
Referee.

Charles H. Merriam,
Plaintiff's Attorney.
Office and P. O. address, Milford, N. Y.

### NOTICE TO CREDITORS

Pursuant to an order of Sheldon H. Clow, surrogate of the county of Otsego, notice is hereby given, according to law, to all persons having claims against the estate of Lydia M. Baker, deceased, late of the town of Oneonta, in said county, that they are required to exhibit the same, with vouchers thereof, to the undersigned administrators of the estate of the said deceased, at the law offices of D. J. Kilkenny, in the city of Oneonta, in said county, on or before the 25th day of October, next.

Dated, April 7, 1923.

Earl Thayer,
Viola A. Ireson,
Lydia Euphamia Holbrook,
Administrators.

D. J. Kilkenny, Esq.,
Attorney for administrators,
Oneonta, N. Y.

### NOTICE TO CREDITORS

Pursuant to an order of Sheldon H. Clow, surrogate of the county of Otsego, notice is hereby given, according to law, to all persons having claims against the estate of Melville C. Miner, deceased, late of the town of Oneonta, in said county, that they are required to exhibit the same, with vouchers thereof, to Emma J. Miner and J. Earl Hay, administrators of the said deceased, at the law offices of S. L. and F. C. Huntington, in the city of Oneonta in said county, on or before the 22nd day of September, next.

Dated, March 12, 1923.

Emma J. Miner and J. Earl Hay,
Administrators.

S. L. and F. C. Huntington,
Administrators' Attorneys,
Oneonta, N. Y.


Time Table of

## Ulster & Delaware R. R

Effective April 29, 1923.
Eastern Standard Time

Trains are due to move Oneonta as follows:

8:25 a. m. daily except Sunday; 12:05 p. m. daily commencing May 28th; 1:00 p. m. Sunday only, to and including May 27th; 2:00 p. m. daily except Sunday.

7:30 a. m. daily; 6:05 p. m. daily except Sunday; 6:45 p. m. daily except Sunday, commencing May 28th.


## BETTER TONE, BUT MARKET IS SPOTTY

### Indications of Frightened and Forced Liquidation and Short Selling

**Brief Market Summary.**

Day's total sales 1,066,300 shares.

Twenty industrials averaged 92.76; net gain, .12.

[illegible] 93.48; low, 92.64.

Twenty railroads averaged 81.-74; net loss, .49.

High, 1923, 90.63; low, 80.13.

New York, June 19. — Stock prices displayed a better tone in today's active dealings on the New York stock exchange but there were indications of frightened and forced liquidations and short selling throughout the day which gave the market a spotty appearance. Several of the leaders tumbled to new low records before sufficient buying support set in to stem the tide of selling orders.

Official denial of the widespread rumors that several brokerage houses were in financial difficulties, did much to dispel the pessimistic tone that was so prevalent in yesterday's late dealings. Speculators for the decline made repeated assaults on the buying lists, but in many instances they encountered substantial buying orders placed on the belief that the recent reaction had been over done and that technical conditions warranted a rally.

Oils were rather unstable because of unfavorable trade conditions, the Pan-American issues, Texas Company, California Petroleum, Producers and Refiners, General Asphalt and a number of others falling to new low prices for the year.

U. S. Steel touched another new low at 92¼, and then rallied to 92¾, up one-fourth. Gulf States and Replogle Steels, Consolidated Gas, Cerro de Pasco and Kennecott Coppers, International Paper, Baldwin, U. S. Industrial Alcohol, and Central Leather were among the more than three score other stocks that sold at new minimum prices for the year, but all rallied before the close.

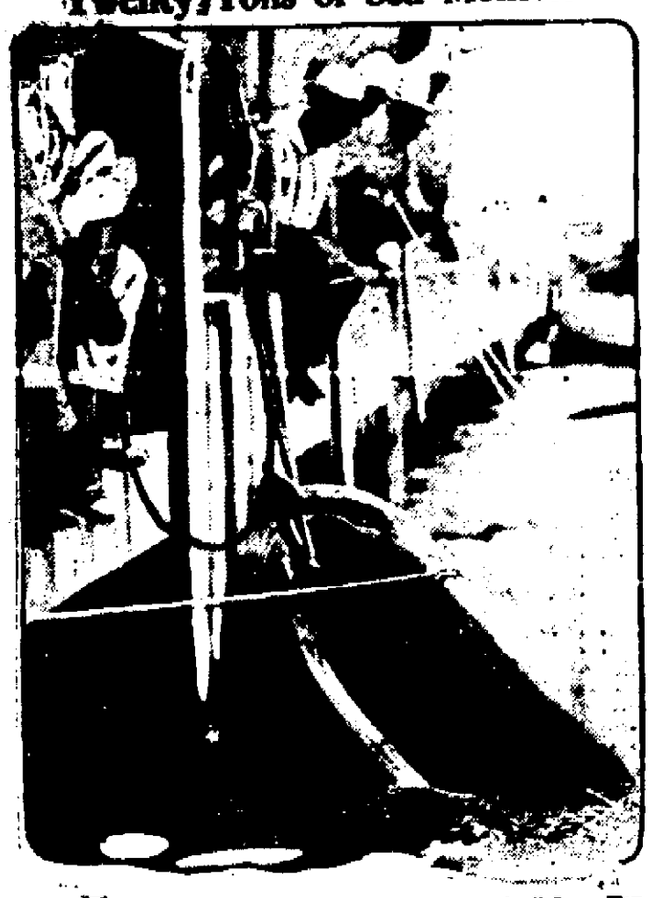
Rails held up well in the first few hours of trading but they gave way in the afternoon reaction and many of them closed at net losses on the day. Chesapeake and Ohio, Lackawanna, Illinois Central, New Orleans, Texas and Mexico, and Norfolk and Southern dropped back one to three points.

Recessions ranging from large fractions to more than a point were general in the trading in bonds today. Prices, however, held fairly steady in the U. S. government group.

Railroad mortgages were offered freely, losses of a point or more being registered for Erie general 4s, Kansas City Southern 5s and Denver and Rio Grande refunding 5s. Tractions slumped also, New York Railway refunding 4s, certificates, and Interborough Rapid Transit 7s each declined one.

| | Open | High | Low | Close |
|---|---|---|---|---|
| Am Bosch | 36¼ | 36¼ | 34¼ | 35¼ |
| Al Chem | 66¼ | 68 | 65¾ | 66 |
| Am Bect S | 35 | 35¼ | 34 | 34 |
| Am C Oil | 6¼ | 6¾ | 5¾ | 5¾ |
| Am Can | 91 | 92¾ | 90 | 91¼ |
| A C and F | 162 | 163 | 165 | 163 |
| Am Ice | 95 | 96 | 94 | 94¼ |
| Am Linsd | 20 | 20 | 20 | 20 |
| Am Loco | 125¾ | 126 | 123¾ | 127¾ |
| Am Metal | 45¾ | 45¾ | 44 | 44¾ |
| Am Sm Rz | 6 | 6¼ | 6 | 6 |
| Am Sugr | 12 | 12¼ | 12 | 12 |
| Am St F | 33¾ | 33¾ | 32¾ | 33 |
| Am Tntg | 60¼ | 61 | 59 | 59 |
| Am Stg | 67¾ | 67¾ | 67¾ | 65¾ |
| Am Sum | 20 | 20¾ | 19¾ | 19¾ |
| Am T and T | 123¼ | 123¾ | 122¾ | 122¾ |
| Am Tob | 142¼ | 143¼ | 142 | 142¾ |
| Am Wool | 87 | 88 | 86¾ | 87¾ |
| Anaconda | 42¾ | 43¾ | 42 | 42¾ |
| Atchison | 101¼ | 102 | 101¼ | 102¼ |
| AG and WI | 16 | 16¾ | 16 | 16¾ |
| Asso D G | 74¾ | 75¾ | 74¾ | 75¾ |
| B and O | 49 | 50¾ | 49 | 49¾ |
| Barns A | 13 | 13 | 12 | 12 |
| Beth Steel | 50¾ | 51¾ | 49¾ | 50¾ |
| Behnut | 106 | 106¾ | 106 | 106¾ |
| B R T | 1¾ | 1¾ | 1¾ | 1¾ |
| Auto Knit | 21¾ | 21¾ | 21¼ | 21¾ |
| Butte and S | 21¼ | 21¾ | 20¾ | 21 |
| Butte Zinc | 6¼ | 6¼ | 6¼ | 6¼ |
| Cal Zinc | 6¼ | 6¼ | 6 | 6 |
| Cal Pack | 79¾ | 80 | 79¼ | 79¾ |
| Cal Pet ne | 22 | 22¾ | 21¼ | 21¾ |
| Can Pac | 151¼ | 151¾ | 150¾ | 150¾ |
| C de Pasco | 40¾ | 41¾ | 38¾ | 40 |
| Cen Leath | 23¾ | 23¾ | 22¼ | 22¾ |
| Ches and O | 64 | 64¾ | 63¾ | 63¾ |
| CM and SP | 20¾ | 20¾ | 20 | 20 |
| Chic N W | 75¾ | 76¾ | 75 | 76¼ |
| Chas Mo | 57 | 57¾ | 56¼ | 56¾ |
| Chino | 21¼ | 21¾ | 21 | 21 |
| Chile | 25¾ | 25¾ | 25¼ | 25¾ |
| Cluett P | 66¼ | 66¼ | 65¾ | 65¾ |
| Coca Cola | 76¾ | 77 | 76¼ | 76¾ |
| Con Can | 44¾ | 45 | 44 | 44¾ |
| Con Tex | 8¼ | 8¼ | 7¾ | 7¾ |
| Cosden | 42¾ | 43¾ | 42¾ | 43¼ |
| Col Gas | 96 | 97 | 95¾ | 97 |
| Col Graph | ¾ | 1 | ¾ | ¾ |
| [illegible] | [illegible] | [illegible] | [illegible] | [illegible] |
| Con Gas | 59¾ | 60¾ | 59¾ | 59¾ |
| Corn Pro | 129¾ | 131¾ | 129¾ | 131¾ |
| Cruc St | 67¾ | 69¾ | 66¾ | 67 |
| Cuba C Sug | 11 | 11¾ | 10¾ | 10¾ |
| do pfd | 44 | 45¾ | 42¾ | 45 |
| Cuba A Sug | 25¾ | 26¾ | 25¾ | 26 |
| Ty Chem | 20 | 34¾ | 29¾ | 34 |
| D L and W | 115¾ | 117 | 115¾ | 116¾ |
| Del and H | 111¾ | 111¾ | 111 | 111 |
| East K | 103 | 103 | 102¾ | 103 |
| Elec Stor | 53¾ | 54¾ | 53¾ | 53¾ |
| End John | 103 | 103 | 102¾ | 103 |
| Du Pont | 119¾ | 119¾ | 118 | 119 |
| Dome Mine | 25¾ | 27¾ | 25¾ | 27¾ |
| Erie | 12¾ | 12¾ | 12¾ | 12¾ |
| do 1st pfd | 19 | 19¾ | 19 | 19¾ |
| Fam Play | 75 | 75¾ | 74¾ | 75 |
| Fleisch | 42¾ | 42¾ | 41 | 41 |
| Fisk Tire | 9¾ | 9¾ | 9¼ | 9¾ |
| Free Tex | 11¾ | 11¾ | 11 | 11 |
| Gen Elec | 175 | 175¾ | 175 | 175 |
| Gen Cig | 84 | 86 | 82¾ | 82¾ |
| Gen Mot | 143 | 144 | 143 | 143¾ |
| Goodrich | 26¾ | 27¾ | 26¾ | 27¾ |
| Gt Nor pfd | 70¾ | 72¾ | 70¾ | 71 |
| do ore ct | 29¾ | 29¾ | 28 | 29 |
| Gen Asph | 29¾ | 29¾ | 28 | 29 |
| Gulf S S | 76¾ | 77¾ | 76¾ | 76 |
| Houst Oil | 53 | 53¾ | 51 | 52 |
| Hupp Mot | 19¾ | 19¾ | 19¼ | 19¾ |
| Hud Mot | 22¾ | 22¾ | 22¾ | 22¾ |
| Ill Cen | 109 | 109 | 108 | 108 |
| Int Har | 77¾ | 78 | 77¾ | 78 |
| Ice Cap | 22 | 23 | 22¾ | 23¾ |
| Iron Prod | 39¾ | 39¾ | 39¾ | 39¾ |
| Int Pap | 37¾ | 38¾ | 37¾ | 38 |
| Int Ra Tr | 13¾ | 14 | 13¾ | 13¾ |
| Int Comb | 29 | 29¾ | 29 | 29¾ |
| I M M pfd | 26¾ | 27 | 26¾ | 26¾ |
| Invinci | 11¾ | 11¾ | 9¾ | 10¾ |
| [illegible] | [illegible] | [illegible] | [illegible] | [illegible] |
| Jewel Tea | 19¾ | 19¾ | 19 | 19 |
| J Kayser | 32¾ | 33¾ | 32¾ | 33¾ |
| Kan City S | 19¾ | 19¾ | 19 | 19 |
| Kelly S Tire | 35¾ | 36¾ | 35¾ | 36¾ |
| Kan Cop | 34¾ | 34¾ | 34 | 34 |
| Keystone T | 5 | 5¾ | 4¾ | 5 |
| Lehigh V | 61¾ | 61¾ | 61 | 61 |
| Lima Loco | 62¾ | 63 | 62 | 63 |
| Loews Inc | 16 | 16 | 15¾ | 15¾ |
| Louis & N | 90¾ | 91 | 90¾ | 90¾ |
| Man Shirt | 44¾ | 44¾ | 43¾ | 43¾ |
| Mallison | 28¾ | 28¾ | 28 | 28 |
| May D S | 81 | 82¾ | 81¾ | 82 |
| Mack Tr | 74¾ | 74¾ | 72 | 73 |
| Marland Oil | 40¾ | 40¾ | 36¾ | 37¾ |
| Max Sea | 14¾ | 15¾ | 14¾ | 15¾ |
| Midvale | 26 | 26¾ | 26 | 26 |
| Miami | 24¾ | 24¾ | 24 | 24 |
| Minn K Tex | 12¾ | 13¾ | 11¾ | 13 |
| Mo Pac | 13¾ | 13¾ | 13¾ | 13¾ |
| Moon Mot | 25¾ | 26¾ | 25¾ | 26¾ |
| M S Oil | 7¾ | 7¾ | 7 | 7¾ |
| Nat Bis | 40¾ | 40¾ | 40¾ | 40¾ |
| Nat Enam | 59¾ | 60¾ | 59¾ | 60 |
| Mont Ward | 21¾ | 21¾ | 21¾ | 21¾ |
| N Y Air B | 35 | 35 | 35 | 35 |
| N Y Cent | 101¾ | 102¾ | 101 | 101¾ |
| N Y & N H | 16¾ | 16¾ | 16¾ | 16¾ |
| Nev Con | 13¾ | 13¾ | 13

## Twenty Tons of Sea Monster



After this 40,000-pound sea monster was harpooned off Long Key, Fla., it put up a 12-hour fight that ended only when 50 bullets from a high-power rifle were fired into it. It is 35 feet long, 23 feet in girth, with a tail span of 12 feet. Naturalists say it belongs to a rare family, called the "Indo-Pacific basking shark," part whale and part sharks. An idea of its gigantic size may be had from this view of its mouth, only partly open.

## OTSEGO COUNTY NEWS

(Concluded from Page Three)

Bert Osborne and son, Lyman, were callers in Morris Saturday evening.—Mr. and Mrs. W. E. Wart, Mr. and Mrs. L. T. Miner, Mr. and Mrs. F. M. Hopkins, Mr. and Mrs. L. B. Gardner, Ralph Gardner and Eugene Quackenbush spent Sunday at Ashokan dam. — Mrs. C. E. Gray, Mr. and Mrs. E. J. Foote, Mrs. F. M. Tanner, Samuel Gray, Marion and Howard Hopkins, and Mr. and Mrs. Willard Peet of Oneonta, spent Sunday at Stamford.—Mr. and Mrs. Harry Edson, son, Clifford, Miss Anna Hopkins, and Emmett Clark, enjoyed an auto trip Sunday to the Catskill mountains. —Mr. and Mrs. C. M. Edson of Binghamton are visiting relatives in town. —Mr. and Mrs. Walter Barber of Herkimer were guests over the week-end of Mr. and Mrs. Earl Hoke. —Mr. and Mrs. Charles Millard and daughters were in Norwich Sunday. Mrs. Hattie Platt, mother of Mrs. Millard, who accompanied them to Norwich, was met there by her son, Donald Yates, of Groton, with whom she returned to spend some time as his guest.

Haynes spent Sunday in Oneonta.—Visitors Sunday at the home of John Fay and mother, Mrs. Charles Fay, were Laverne Gile and family of Cooperstown Junction and Mr. and Mrs. L. D. Fay of Oneonta.—Rev. and Mrs. N. Graves and children and Mr. and Mrs. S. C. Millard spent Tuesday in Sidney.

### WAYS OF WESTFORD.

Westford, June 19. — Mr. and Mrs. VanWhiteman and Charles Kinch were recent guests of relatives in Pennsylvania.—Mrs. George Roberts has been spending a few days in Middlefield.—The Grange hall and equipment at Maple Valley were sold at auction on Saturday afternoon. The building was purchased by Charles Robbins of this village.—Mrs. Homer Clark of Oneonta was a recent guest at the Ewing home.—Kenneth Groff of Oneonta was a guest Sunday night at the home of his uncle, C. L. Holmes.—H. L. Wright has quite a severe case of blood poison in his hand.—Mrs. Flora Pank is quite ill.—Mrs. Metta Griggs and her guest, Mrs. J. J. Mitchell, of Oneonta, were guests of Mr. and Mrs. J. A. Skinner in Worcester Sunday and Monday.—Dr. and Mrs. Sloan of Worcester were in town Monday.—Repairs and improvements are in progress on the Methodist Episcopal church property.

### AT THE COUNTY SEAT.

**Cooperstown Folk Who Attend Big Masonic Gathering at Buffalo.**

Cooperstown, June 19. — Among those who are in attendance at the Masonic gathering of Knights Templar at Buffalo are: Harris L. Cooke, Charles T. Cooke, B. G. Johnson, Frank B. Shipman, Ray Spaulding, David Wilsey, Fred Lettis, Harry J. Ballard, Elga Ballard.

**Buys Lunch Rooms.**

Harry Pitcher, who for several years was in charge of the trolley station at Schuyler Lake and later at Index, has moved with his family to this village and will occupy the Maple street bungalow recently purchased by D. Lent of K. W. Root. Mr. Pitcher has purchased the Lester Tunnicliff the lunch room on Main street near Mohican club and has opened the same for business.

**Engagement Announced.**

E. F. Murdock has as guests his son, Carleton C. Murdock, and the latter's fiancee, Miss Dorothy L. Waugh, of Chicago. Recently the engagement of Mr. Murdock to Miss Waugh was announced. Carleton C. Murdock is assistant professor of physics at Cornell university. Miss Waugh is a daughter of Mr. and Mrs. Edwin L. Waugh of Chicago; she is a graduate of Northwestern university and at present holds the President White Fellowship at Cornell, going there from Vassar college, where she had been an instructor.

**Baccalaureate.**

Milford, June 19. — The Baccalaureate service will be held in the Methodist Episcopal church next Sunday evening at 7:30 o'clock. The pastor will deliver the address.

Seats will be reserved, not only for faculty graduates and school board, but also for the student body.

Music will be rendered by the Union choir. All are cordially invited.


**CHICHESTER S PILLS**

THE DIAMOND BRAND.

PILLS

DIAMOND BRAND PILLS

SOLD BY DRUGGISTS EVERYWHERE


## Delaware County News

### HONORED AT UNION.

**Bruce King MacLaury, Former Kortright Boy, Obtains College Prize.**

North Kortright, June 19.—Friends in North Kortright note with pleasure the honors won by Bruce King MacLaury, who was awarded second prize on his commencement oration and has obtained highest honors in activities, leadership and scholarship at Union college. These include his college letter, A.B. election to Phi Beta Kappa, the honorary scholastic society, and his elevation to President of the Terrace council, the student governing body. Mr. MacLaury is also a member of the Theta Delta Chi fraternity and belongs to several other college societies. His many Kortright friends extend heartiest congratulations. In company with a friend who has just graduated from Union college, Mr. MacLaury made a flying visit last week to Delaware county relatives and friends and hopes to return later for a more extended stay.

**Nurses on Vacation.**

Miss Inez Stronigan, who spent several days last week in Poughkeepsie, in attendance at the graduating exercises of the Training school for nurses, returned Saturday night, accompanied by two girl friends who graduated with her from that institution, and who will be guests this week at the hospitable Stronigan home.

**Touring Europe.**

North Kortright people and many friends elsewhere will rejoice in the good fortune attending John L. Harper of Niagara Falls, but formerly of this community, a son of Mr. and Mrs. Joseph F. Harper, who by efficient and devoted attention to business has attained prominence and deserved recognition among his associates. Mr. Harper, who is vice president of the Niagara Falls Hydraulic Power company and a member of the American Society of Consulting Engineers, has been chosen to make a trip of inspection abroad and will spend three months touring Europe. His family will accompany him on this delightful excursion. Mr. Harper only recently returned from a similar trip to Mexico.

**Let Everyody Sing.**

Seventy-five new Psalters and forty new Bible songs have recently been ordered for use in the United Presbyterian church here, the latter generously donated by the session of the church, who wish to encourage congregational singing.

**Nebraskans Visit Here.**

Mr. and Mrs. Ralph Ainslie and little son of Hartwick, accompanied by Rev. and Mrs. F. W. Ainslie, daughter Ruth and son, Robert, of Lincoln, Nebraska, spent Friday at the home of their cousin, Wm. R. Turnbull. The westerners are delighted with the scenery of this section.

**Out After a Long Illness.**

F. M. Sperry has apparently made a good recovery from his long and critical illness, and is now able to be out again, much to the gratification of his many friends.

### HOBART

Hobart, June 19.—Arnold S. Carroll left Monday morning for a week's pleasure trip to New York city. — Miss Peace Hanford, J. S. Hanford and Mr. and Mrs. Alexander Avery enjoyed a motor trip to Kingston Sunday where they called on friends and also visited friends at Catskill.—Mr. and Mrs. Harold E. Odell were guests of friends in Catskill Sunday. Miss Adelaide Wilcox returned with them for a week's visit with friends in town.—Miss Blanche Gregory was a week-end guest of friends in Stamford.—Mrs. Irving Rowland of Oneonta is here to spend a few days with her parents, Mr. and Mrs. J. O. Hillis. —The O'Connor Bible class will meet with Mrs. Clark B. Simmons Wednesday afternoon, June 20th.—Mr. and Mrs. Albert Briggs and daughter, Miss Florence Briggs returned Sunday from a visit with the families of Whiting Briggs and Millard Briggs at Fairbridge.—Mrs. Horace Brown and son and sister, Miss Brown, of Falls Church, Virginia, arrived late Saturday evening to visit relatives in Hobart and South Kortright.—Miss Jannie Pogue, a teacher in New Jersey, is home to spend the summer with her parents, Mr. and Mrs. Charles Pogue.

### DOUBLE SCHOOL PICNIC.

**Prosser Hollow and West Davenport Districts United Last Friday.**

West Davenport, June 19.—School here came to a close last Friday and that day was celebrated in a picnic which was very well attended by students of this district and of Prosser Hollow district which united. The picnic was held in the beautiful maple grove on the farm of C. E. Mickel and proved most enjoyable.

**Ice Cream Sale Friday Afternoon.**

The Young People's class of the Methodist Episcopal church will hold an ice cream sale Friday afternoon and evening at the home of W. H. Adee. At the same place and at the same time the Ladies' Aid society will hold a bake sale and the patronage of the public is invited to both sales.

**Methodist Children's Day.**

Children's day exercises were held in the Methodist Episcopal church Sunday evening and the entertainment proved most enjoyable to those in attendance.

**Birth.**

A son was born recently to Mr. and Mrs. George Patrick, and a daughter to Mr. and Mrs. Charles Sullivan.

### FROM DAVENPORT CENTER.

Davenport Center, June 19.—Little Irene Holmes of West Davenport is a guest of her grandparents, Mr. and Mrs. William Fox. — Mrs. Arthur Hamm has returned from Oneonta where she is receiving treatment and that she is gaining is very gratifying to her many friends. — Miss Eunice Barnes is convalescing from an attack of measles.—The village school closed last Friday with a picnic which was thoroughly enjoyed by all present.—Mr. and Mrs. A. H. Potter, Mrs. G. E. Simmons, Mrs. H. A. Phillips, Mr. and Mrs. Alec. McArthur, and Mrs. M. Shelly were Oneonta visitors Monday. —Mrs. Emma Lance, who has been spending some time with her daughter, Mrs. J. H. Chambers, left Monday for a visit with friends at Seville, Ohio.—G. Harold Simmons moved his family Tuesday to E. G. Baird's house in the village and Mr. Cook of West Davenport is moving into rooms in G. E. Simmons house and [illegible] for him the present season.

The funeral services for the late C. P. VanDyke will be held today (Wednesday) at 2 p. m. at the home of Mrs. Augusta Clark at Grand Gorge. Interment in Grand Gorge cemetery.

### KORTRIGHT.

Kortright, June 19.—Walter Brown-[illegible] be visited at the home of his daughter, Mrs. William Lee, [illegible] new Dodge car.—Mr. and Mrs. Robert Stronigan, who have been visiting at the home of Mr. and Mrs. Edward Cleveland on Pelton Brook, returned home Sunday.—Mr. and Mrs. Glenn Utter and son, Raymond, were Delhi callers Sunday.—Raymond Bouton of Oneonta spent the week-end at the home of his sister, Mrs. Robert Goonan.—Mr. and Mrs. D. C. Shearer, Mrs. Robert Stronigan, and Mrs. Nellie Hymer attended the Sunday school convention held at Sidney last week.

**North Franklin C. E. Social.**

North Franklin, June 19. — The Christian Endeavor society of the Aldrich Baptist church of North Franklin will hold a box social and ice cream sale at the church on Thursday evening, June 21. The public is cordially invited to attend.


**Fresh from the roaster.** Otsego coffee is especially blended for body, strength and flavor in the cup. Don't wait, buy a pound today. advt 6t




The Original Food Drink for All Ages. Quick Lunch at Home, Offices & Fountains. Rich Milk, Malted Grain Extract in Powder & Tablet forms. Nourishing—No cooking. Avoid Imitations and Substitutes

# USED CARS

1 Dodge Brothers Screen Business Car; just completely overhauled; good cord tires; car looks like new. Price ..... $585.00
1 Maxwell Touring; new battery, new tires; car in excellent condition. Price ..... $300.00
1 Chevrolet Roadster with Delivery Body; good tires; new battery. Price ..... $125.00
1 Oakland Touring; new paint; four new tires. Price ..... $175.00
1 Ford Touring with Starter; only run 800 miles; good as new. Price ..... $400.00
1 Ford Touring; starter; good tires. Price . $225.00
1 Ford Touring; good condition. Price ... $ 75.00

These Used Cars are all wonderful bargains and must be sold by July 1st.

**Time Payment Plan if Desired.**

## Traver-Mackey Company, Inc.

**26-30 Broad Street, Oneonta, N. Y.**

## HOME SAVINGS BANK

13 North Pearl St., Albany, N. Y.

Deposits over $18,000,000 Assets over $20,000,000

**We Pay 4½% Interest**

COMPOUNDED SEMI-ANNUALLY ON DEPOSITS

You will find it convenient to have a Savings Account in our Bank. Send for a Booklet.

## Stability-Safety

Students of finance and economics are optimistic as to the future, and prophesy a growth in business enterprises.

The Directors of the Wilber National Bank in anticipation of this, have transferred to the Surplus from Undivided Profits, the sum of $200,000.

The **Surplus now amounts to one half million dollars.**

The Directors had the right to divert the above transfer to the benefit of the stockholders in additional dividends, but took the action they did, so as to strengthen the stability and safety of the bank.

The protection given by the large Capital and Surplus makes for security of deposits.

Then, too, the bank will be able to give larger financial aid to customers for legitimate enterprises.

We are here to serve and shall be glad to confer with you on loans or investments or to the rental of a Safety Box for the safekeeping of your securities.

**WILBER NATIONAL BANK**

ONEONTA, N. Y.

Capital, Surplus and Undivided Profits $600,000

## The VETERAN MOTORIST gives a few rules of the road

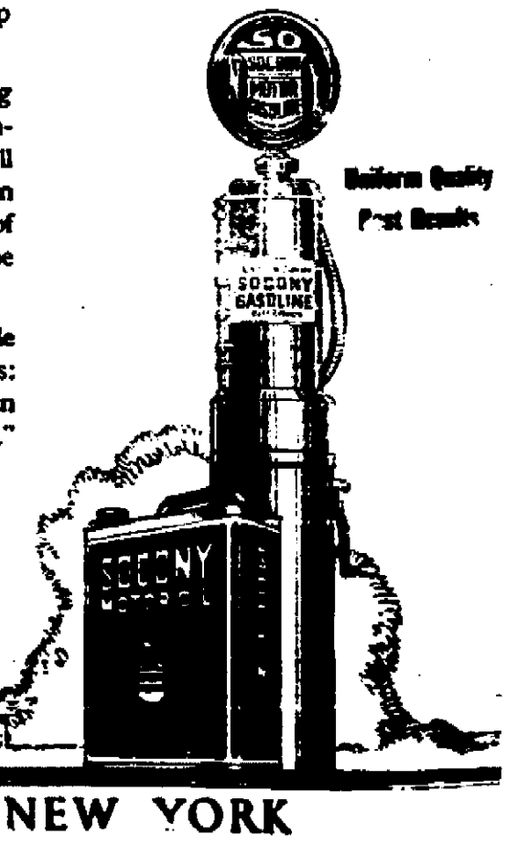


*"Slow down on approaching any railroad crossing. Look both ways and listen, being particularly careful where there are two or more tracks, because of trains in opposite direction."*
(Am. Railway Ass. Safety Section)

"WHY IS IT, I WONDER, that you still read about so many automobile accidents at railroad crossings? With the thousands of smashed cars and undertakers' bills caused this way, you'd suppose that every motorist would put on the old thinking cap when he spots a crossing.

"I saw a smash once, and that was enough for me. No more taking chances for Yours Truly after that, or 'hoping' there isn't a train coming. You can't absolutely trust anything but your own eyes to tell you whether the track is clear or not. The flagman may not be on duty when you happen along. The automatic signal may be out of order. The train may be coasting quietly down a grade toward the crossing. There are a dozen 'mays', and 'may nots', and 'ifs'.

"No siree! Life's too short and sweet to take blind chances at grade crossings—when it's so simple and easy to make sure. My tip is: always assume there *is* a train coming. It is better to be wrong than to have your picture in next day's paper—"Victim of Auto Wreck."




**SOCONY**

**GASOLINE & MOTOR OIL**

STANDARD OIL CO. OF NEW YORK

26 Broadway


### NOTICE TO CREDITORS

Pursuant to an order of Sheldon H. Close, surrogate of the county of Otsego, notice is hereby given, according to law, to all persons having claims against the estate of Ella H. Bell, deceased, late of the city of Oneonta, in said county, that they are required to exhibit the same, with vouchers thereof, to the undersigned administrator of the estate of the said deceased at the law offices of Owen C. Becker, Esq., in the city of Oneonta, in said county, on or before the 1st day of January, next.

Dated, June 19, 1923.

J. Herbert Bell, Administrator.

Owen C. Becker, Esq., Attorney for administrator, Oneonta, N. Y.